A SUPERHERO WORKING MOM

EVANGELINE LILLY'S SECRET TO SUCCESS. PAGE 15

metro

PHILADELPHIA No. 1 FREE DAILY IN THE US

Weekend, July 16-19, 2015 www.metro.us | t: MetroPhilly | f: MetroPhilly

theMann.

FAIRMOUNT PARK • PHILADELPHIA

DIANA KRALL

wallflower

WORLD TOUR

WITH THE PHILADELPHIA ORCHESTRA

CHRIS WALDEN, CONDUCTOR

FRI • JULY 24

MannCenter.org • 800-745-3000

One year, one fight

Anniversary. Friday marks one year since Eric Garner died at the hands of an NYPD officer. PAGE 02

Jaq Basilis, 21, protests the Eric Garner grand jury decision during a Christmas Tree lighting ceremony at City Hall on Dec. 3, 2014. / GETTY IMAGES

NJ Transit approves 9 percent fare hike, cuts

PAGE 10

Judd Apatow stands by Schumer

PAGE 18

Tribute bands play Live from the Lot

PAGE 20

Get geeky with new fantasy analytics

PAGE 31

1

NEWS

Top 3

The best of Metro.us

1 'Boston among cities most likely to feel climate change impact: study'

2 'Obama weighs in on if Bill Cosby will lose Presidential Medal of Freedom'

3 'FAO Schwarz says goodbye to flagship store'

On the go

Want to read Metro on your mobile device? Get the app! All you have to do is search for Metro US in the App Store or Google Play to get all the latest in news, sports, lifestyle and entertainment for free.

What has changed since Eric Garner's death?

Q&As. Key players discuss what has changed and what needs to be done.

Friday marks one year since Eric Garner, a black man, died on Staten Island after being put in a chokehold by a white police officer, who stopped him on suspicion of selling loose cigarettes.

A video of Garner's demise, shot by a bystander that showed Garner saying "I can't breathe" 11 times, sparked a national movement and calls for equal justice in communities of color.

Subsequent deaths of unarmed men followed, including Michael Brown in Ferguson and Walter Scott in South Carolina, followed by protests and a national dialogue on the value of black lives.

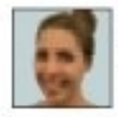

WENDY JOAN BIDDLECOMBE
WendyBiddlecombe@metro.us

Seeking justice

Gwen Carr, Eric Garner's mother

What has been the greatest policy change since Eric Garner died?
Carr: Of course it was the executive order [appointing Eric Schneiderman as special prosecutor], because that was the biggest change we've gotten so far. We're looking for more. That's a temporary fix.

There have been massive protests in NYC and across the country in the wake of police shootings or killing unarmed men. How was New York different?
Carr: The protesters are sticking together, there's more awareness now. Before, people might

have just looked the other way. They were united, and it spread all over the U.S., uniting people all over the world. In other states, they had riots, and there was a lot of confusion, but after New York set the tone, I think they followed our example, especially the Garner family.

What is the one change you or the people of New York are waiting for?
Carr: We're still waiting for justice, and that's our main concern. Until we get justice, we will not have peace. To me, justice looks like these officers, all of the ones that caused my son's death, that they stand accountable for their gross misconduct.

'People are frustrated'

Constance Malcolm, activist and mother of Ramarley Graham, who was shot and killed by police in 2012

What has been the greatest policy change since Eric Garner died?
Malcolm: We have the executive order, but every day you turn on the news, someone's still getting killed. Nobody's taken responsibility, nobody's gone to jail, done any time, getting fired. So I don't really see any change.

There have been massive protests in NYC and across the country in the wake of police shootings or killing unarmed men. How was New York different?
Malcolm: People are frustrated, some of the stuff that happened [in Ferguson], I don't agree with it, but you have to understand why people got to that reaction. New York is an example to the rest of the country because we never sat down and took anything. Younger people are really more involved now than they were before, and it's because they see their peers getting killed by police, and again, no accountability. You look at the elderly that fought for civil rights back in the day, and they changed it. They didn't stay home to wait for it to get done. They stayed in the street, and they were persistent. They thought, "If I could be in the street, and voice my opinion, I could make change.

What is the one change you or the people of New York are waiting for?
Malcolm: We are waiting to see an officer who commits a crime is actually charged with a crime. Because a lot of time they are charged with a civil rights violation, not manslaughter. They never get convicted on that. We have to turn to the Department of Justice for them to come in and investigate and bring up civil rights charges.

Community relations

Norman Siegel, civil rights attorney

What has been the greatest policy change since Eric Garner died?
Siegel: The Garner death has had a huge impact on the discussion about police-community relations. The body cameras on police was spearheaded by Garner's death. The use of video footage by residents became very clear that it changes the framework of the controversy. If Ramsey Orta wouldn't have taken video, we would not have seen what actually happened, and I think it opened not only New Yorkers but people throughout America what happens out on the street.

There have been massive protests in NYC and across the country in the wake of police shooting or killing unarmed men. How was New York different?
Siegel: Going to the streets, for many of us

that's the only option we have, the safety valve for people to use the First Amendment. The demonstrations were different than Ferguson and they were peaceful, there was no violence or burning of stores, and I think to the credit of the protesters, they by and large took their anger and channeled it in a First Amendment, peaceful demonstration. The fact that it continues, there's a big demonstration on Saturday with thousands of people [expected] encourages me that people are not going to let this disappear.

What is the one change you or the people of New York are waiting for?
Siegel: A realistic retraining of police officers so they're out of their cars and walking the beat, trained to find out who is the bodega owner, who is in the barber shop, the park, to know people on a first-hand basis, to say good morning, to almost go back in time to when I was growing up in Brooklyn in the 1950s. This can't be a PR campaign, it has to be an effective retraining so officers are a part of the community.

EDITOR'S NOTE: THESE INTERVIEWS HAVE BEEN CUT FOR LENGTH AND CLARITY

DANI'S AUTO SALES

DANI'S OF HARBISON
(215) 333-5520
6450 Harbison Ave
Philadelphia, PA 19149

DANI'S OF TORRESDALE
(215) 335-3333
6250 Torresdale Ave
Philadelphia, PA 19135

Visit us on the web at DanisAuto.com

WE FINANCE!

WEEKLY PAYMENTS AS LOW AS *$49!*
DOWN PAYMENTS AS LOW AS *$500!*

$279/Month
2013 Buick Regal Premium 1

$379/Month
2012 Ford Expedition Limited

$363/Month
2013 Lexus ES 350

$331/Month
2014 Nissan Maxima

$396/Month
2010 Chevy Tahoe LTZ

$288/Month
2013 Hyundai Sonata Hybrid

$460/Month
2011 Infiniti M37x Tech Pkg

$299/Month
2015 Chrysler 200 Limited

$312/Month
2009 Mercedes C350 AMG

$349/Month
2012 Acura TL Tech Pkg

$427/Month
2012 BMW X5 xDrive35i

$336/Month
2009 Lexus RX 350 AWD

$287/Month
2014 Buick Verano

$224/Month
2013 Chrysler 200 Touring

$347/Month
2012 Ford Edge SEL AWD

$329/Month
2011 Ford Explorer 4WD

$288/Month
2013 Dodge Journey SXT

$370/Month
2015 Mazda CX-5 Touring

$312/Month
2015 Ford Fusion SE

$302/Month
2014 Ford Fusion

$249/Month
2012 Honda Civic

$267/Month
2012 Chevy Equinox LT

$299/Month
2011 Kia Sorento EX AWD

$315/Month
2014 Toyota Camry XLE

$285/Month
2014 Nissan Altima 2.5 SL

$386/Month
2010 Mercedes E350 4MATIC

$253/Month
2011 GMC Terrain AWD

$321/Month
2011 Nissan Rogue SV AWD

$314/Month
2009 Toyota Venza 4X4

$288/Month
2014 Ford Mustang

* VALUE CAR *

$282/Month
2011 Hyundai Santa Fe

* VALUE CAR *

$212/Month
2012 Kia Optima LX

* VALUE CAR *

$212/Month
2012 Volkswagen Jetta SE

* VALUE CAR *

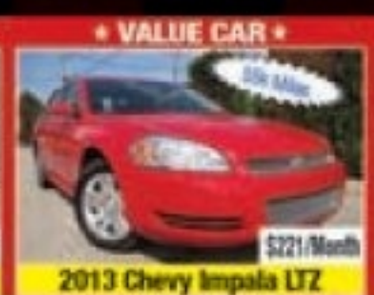
$221/Month
2013 Chevy Impala LTZ

* VALUE CAR *

$223/Month
2012 Volkswagen Passat

* VALUE CAR *

$224/Month
2010 Honda Accord

DISCOUNTS FOR MILITARY PERSONNEL, CREDIT UNION MEMBERS, CITY, HOSPITAL AND SEPTA EMPLOYEES.
Monthly payments reflect 2.49% financing for 66 months with $500 down. Tax or tags extra.

$1,000
TOWARD THE PURCHASE OF ANY VEHICLE OR ADDITIONAL VALUE FOR YOUR TRADE.
MUST BE PRESENTED PRIOR TO NEGOTIATIONS. CANNOT BE USED FOR SERVICE OR PARTS. CANNOT BE COMBINED WITH OTHER OFFERS.

The Oval opens for summer season

Summer fun. Eakins Oval will offer an array of activities.

For the third summer running, the former parking lot at Eakins Oval in front of the Art Museum will be reimagined as Philadelphia's "Park on the Parkway."

Opening on Thursday, the Oval will feature a new 25,000-square-foot mural by artists Jessie Unterhalter and Katey Truhn as well as numerous other attractions.

The ribbon-cutting of the Oval will take place at noon on Thursday.

The park will be open for six weeks as of Thursday, with activities offered every weekend.

According to the Fairmount Park Conservancy and Parks and Recreation, regular events will include:

Thursdays: live bluegrass music

Fridays: Happy Hour from 5 to 8 p.m.

Saturdays: Quizzo

Sundays: karaoke, hoop-dancing, face-painting for kids and BMW test-drives

Visit Theovalphl.org for the full schedule of events.

SAM NEWHOUSE
@scnewhouse
sam.newhouse@metro.us

"Magic Carpet," a new artwork installed at Eakins Oval. / PROVIDED

Severe Injury · Cerebral Palsy
Cancer · Medical Mistakes

- Brain Injury
- Paralysis
- ER Mistakes
- Doctor Mistakes
- Obstetrical Mistakes
- Wrongful Death

Speak with a Harvard and Yale trained Doctor-Lawyer

Over $70 million recovered since 1/1/12 as co-counsel

Life member of the organization: Multi-Million Dollar Advocates Forum

Former Assistant Professor at Harvard Medical School

4x named one of PA Rising Stars and 2014, 2015 Super Lawyers by publisher of Philadelphia Magazine

Law Offices of Tai Y. Wong
215-592-9750
Free initial consultation. No Recovery-No Fees.
1101 Market Street, Aramark Tower, Suite 2820, Philadelphia, PA 19107

NJ Transit. Board approves 9 percent bus, train fare hike

The bigwigs at New Jersey Transit have voted for more pain — and no gain — for commuters who use their buses and trains.

The board of directors' vote hikes fares an average of 9 percent.

A one-way between Trenton and New York goes up $1.25 to $16.75, an 8 percent jump.

Monthly tickets for that trip zoom up by 9 percent, from $440 to $480.

The political finger-pointing is rampant.

The state's Democrats, who want Gov. Chris Christie to step aside as he runs for the Republican presidential nomination, fault him for not finding new funding sources for the $1.6 billion Transportation Trust Fund.

Republicans fault the ever-increasing cost of employee union benefits and pension payouts.

The last hikes were five years ago, when they jumped a whopping 22 percent; the hikes approved today would be in place by October.

Among the cuts are the elimination of two late-night train departures out of Hoboken, and the reduction of trips on several bus routes, mostly in southern New Jersey.

Also on Wednesday, President Obama appointed an emergency board to look at NJ Transit's looming labor dispute.

The Brotherhood of Locomotive Engineers and Trainmen voted unanimously on July 8 to go on strike if Obama did not form the board.

The establishment of the board means that workers cannot go on strike for 120 days, and NJ Transit can not fire the workers during that period.

None of the 9,500 employees in NJ Transit's 17 unions have had a contract since last month — but only railroad workers are threatening a strike.

JOHN OSWALD

The New Jersey transit map / PROVIDED

Aramingo
CARPET & FLOORING
www.aramingocarpetandflooring.com

HOT SUMMER DEALS!
LAYAWAY AVAILABLE!

FREE
SHOP AT HOME SERVICE
MENTION AD FOR
ADDITIONAL DISCOUNTS OR
COME IN AND VISIT OUR WAREHOUSE
FOR WALL TO WALL CARPET,
VINYL & LAMINATE.

Like us on Facebook

Now Carrying CARIBBEAN INSPIRED Colored Luxury Vinyl Tile

From A Room To A Whole House Over 300

Remnants & Rolls To Choose From! We Install What We Sell!

Next Day Installation Available On In Stock Merchandise. Shop us First, Shop us last We Will Beat Any Competitor's Written Estimate.

4591 Aramingo Ave., Philadelphia, PA 19124
215-537-9666

Open: Mon., Wed., Fri., 9-8 PM.
Tues., Thurs., Sat., 9-5 PM
Sundays: By Appointment only

SE HABLA ESPANOL

Debit Cards Accepted

Directions: Take 1-95 to Betsy Ross - Aramingo Ave. Exit, Turn left on Aramingo Ave., (end of ramp)
We are about 2 blocks away on the right

0%
INTEREST FREE FINANCING AVAILABLE

IT'S TIME TO MAKE #BLACKYOUTHMATTER

The Ernest Opinion

ERNEST OWENS

AWARD-WINNING MULTIMEDIA JOURNALIST

ERNEST OWENS IS A KEEN OBSERVER OF SOCIAL, LGBT AND RACE ISSUES IN PHILADELPHIA. FOLLOW HIM @MRERNESTOWENS

"Children are to be seen and not heard," is the paternal black mantra I heard in my childhood from many of my elders.

Today, many from my millennial generation have defied that ideal and taken their thoughts to social media. These acts have sparked a new wave of social activism and movements that brought the nation to its knees.

It was black youth who kept making the hashtag #BlackLivesMatter trend, with the global media following along. The number of youths on college campuses and in the streets protesting is increasing and diversifying.

To many of our older critics, we are too outlandish and lack direction, given our new ways of addressing the current political injustice and discrimination we face.

While visiting the NAACP Convention this past week in Philadelphia, despite the growing controversy surrounding the lack of public youth at the face of their advocacy for racial equality and justice, I noticed another problem. The models to which the NAACP and other prestigious diverse advocacy groups inspire their youth are outdated.

Protesters speak out in Philly after the Ferguson grand jury decision. / CHARLES MOSTOLLER

More than once in every keynote speech about the future were constant reminders of the founding fathers and sisters of the civil rights movement. This is not to say that these legends aren't worthy of mention, but what about those who are currently shaping our national dialogue?

When attending these events, you are greeted with veteran activists who bestow great wisdom and words to youth, but this often clashes with the current millennials' ability to mobilize with the now.

"What do you think the Twitter and the Instagram really gonna do?" an elder NAACP delegate asked me. "You should be out there in those streets marching like King and them did back in the day."

Many of us do protest, but that really isn't as effective when it doesn't produce a digital footprint that ensures media coverage and additional global perspectives.

Contrary to popular belief, social activist groups, such as the NAACP, don't have a youth-involvement issue given that they have one of the highest percentages of young adults in various internal branches of leadership. However, I do believe that such organizations lack the necessary audacity to visually and verbally include young people in the overall narrative of the current racial equality movement.

What we need right now is a generational acceptance of the way in which the world sees activism today in spite of how it was in yesteryear.

People can no longer march together in a group and sing "We Shall Overcome" in 2015 because the world we live in requires more strategy and nuance than that.

We need academics, scholars, clergy, politicians, Facebookers and Twitter users in this fight. And yes, black youth should be included at the forefront of that.

DAMAGE TO YOUR HOUSE?

Water Damage • Pipe Leaks • Roof Leaks

Wind Damage • Smoke/Fire Damage • Mold

You may be entitled to:

$$$MONEY$$$

Call today for your FREE in home inspection!

215-886-7440

TSO ADJUSTMENT SERVICE PUBLIC INSURANCE ADJUSTERS

BBB

www.todaysfurnituredesign.com

GRAND OPENING CELEBRATION!!!

NEW LOCATION

800 W. GIRARD AVE., PHILA. PA 19123

(215) 925-2233

(HOURS: M-S 10-6)

NEW LOCATION

TODAY'S FURNITURE DESIGN

NORTHTOWNE PLAZA
2880 DEKALB PIKE
E. NORRITON, PA 19401
484-674-7183
(Hours: Mon-Sat 10-7 • Sun 11-5)

CLEARANCE CENTER
191 W. ROOSEVELT BLVD.
(2nd St. and Roosevelt Blvd) | PHILA., PA 19120
215-324-3500
(Hours: Mon-Sat 10-8 • Sun 11-5)

MATTRESS CENTER
1621 E. WADSWORTH AVE
PHILA., PA 19150
215-247-3500
(Hours: Mon-Sat 10-8 • Sun 11-5)

5 Pc Dinette Table + 4 Chairs

Marble Finish

Sleeper Sofa

YOUR CHOICE $199.99

Twin/Twin Bunk Bed

Complete w Mattresses

Euro Top Set Mattress And Foundation

Available in Full or Queen

"No Credit Check" FINANCING
Everyone is Approved!!!!

Pub Table, 4 Stools, 2 Benches

SEATS 8

Available in PUB or Table height

Leather Sofa & Loveseat

YOUR CHOICE $699.99

Sleigh Bed, Dresser, Mirror, Nightstand, Lamp

Dual Reclining Sofa

Available in Mocha or Chocolate

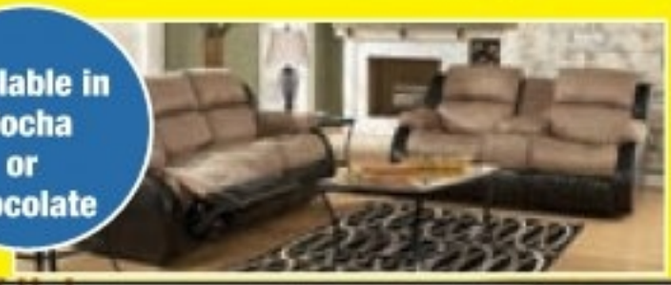

COUPON
DOOR BUSTER JUMBO MATTRESS
$49.99

COUPON
DOOR BUSTER 5 DRAWER CHEST
$69.99

COUPON
MICROWAVE STAND
$69.99

COUPON
TWIN SIZE METAL/ WOOD BED
$69.99

www.metro.us

Two Pa. men arrested for bizarre animal crimes

Bestiality. Two men were arrested for sexually motivated incidents involving animals.

In the past week, two Pennsylvania man have been booked in bizarre animal cases.

Michael Crawford, 68, a Western Pennsylvania resident, was arrested Monday in Arizona after he traveled there to perform oral sex on a horse.

Undercover deputies from the Maricopa County Sheriff's office met Crawford with two miniature horses in a trailer.

After Crawford picked a horse for sex, he was arrested on bestiality charges. He confessed that he has traveled the country since the 1970s seeking horse owners who will allow him to have sex with the animals.

Michael Crawford / PROVIDED

Larry W. Henry / PROVIDED

"Perversion has reached a new level," Maricopa County Sheriff Joe Arpaio said in a statement.

Meanwhile, just days before, a Lancaster County man was charged for an incident in which he was found nude and drunk in a hog barn in Millersville.

Larry William Henry, 65, told police who caught him after 10 p.m. on June 26 that he had drunk a six-pack of Hamm's beer, and said, "I just like pigs," according to reports.

It is not known if he was trying to have sex with the pigs, and why he was nude.

Henry was charged with trespassing, indecent exposure and public drunkeness, police said.

SAM NEWHOUSE
@scnewhouse
sam.newhouse@metro.us

Hero mayor. Nutter throws self into fray with homeless man

Move over Frank Rizzo, Michael Nutter is eyeing your title as Philly's toughest mayor.

Nutter, perhaps still riding a wave of adrenaline from his epic mic drop after performing "Rapper's Delight" on July 4, intervened in a fight between a member of his security detail and a homeless man.

In the video, which was first obtained by Action News, the man appears to be trying to approach the mayor, but his way is blocked by a beefy bodyguard.

A wrestling match ensues, and the man, identified by 6ABC as George Creamer, gets on top of the bodyguard. Nutter walks over and pulls Creamer onto his back, giving the body guard the upper hand.

"My main role here was to really try to just calm him down and have him understand that no one's here to do anything to you; this is not about you," Nutter told Action News on Tuesday night.

It's unclear who said it, but as the tussle broke up, one of the participants can be heard saying, "We're good, we're good," a sign that the fight was essentially over.

Creamer told the station that he wanted to talk to the mayor about the plight of the homeless ahead of the World Meeting of Families.

The incident happened in the plaza of the Municipal Services Building, where the mayor was meeting with his staff about problem areas of Center City.

According to the Inquirer, the Parkway will be cleared briefly for security clearances ahead of the Pope's visit, but afterward everyone, including the homeless, will be allowed to reenter. **DAN KELLEY**

Philly Auto
4530 Torresdale Ave, Philadelphia, PA 19124
215.953.7400
"Walk in and drive out. EVERYONE'S APPROVED!"
SIZZLING SUMMER SALES EVENT!
200 CARS TO CHOOSE FROM!
$1000 OFF WITH THIS AD!
$0 DOWN and payments as low as $49/WEEK • LARGEST INVENTORY IN PHILLY!

2005 Chrysler Pacifica Touring — 79K MILES! — $5900, $129/Month
2004 Pontiac Grand Prix GTP — 49K MILES! — $6900, $145/Month
2006 Mercedes C230 — $6900, $145/Month
2006 Mercury Montego Premier AWD — 62k Miles — $6900, $145/Month
2012 Dodge Avenger SE — $7900, $161/Month
2006 Lincoln Zephyr — 82k Miles — $7900, $161/Month
2004 Infiniti G35x AWD — $7900, $161/Month
2010 Chevy Impala LT — 89k Miles — $8900, $177/Month
2009 Ford Fusion SE — 72k Miles — $8900, $177/Month
2009 Nissan Altima 2.5 S — 89k Miles — $8900, $177/Month
2008 Dodge Charger SXT — 62k Miles — $8900, $177/Month
2010 Chrysler Town & Country Touring — 3rd Row Seats — $9900, $193/Month
2011 Buick Regal CXL — 77k Miles — $11,900, $226/Month
2014 Chevy Cruze LT Turbo — 14k Miles — $12,900, $242/Month
2006 Infiniti FX35 AWD — Rear View Cam — $13,900, $258/Month
2006 Porsche Cayenne S AWD — 83k Miles — $16,900, $307/Month
2012 Chrysler 300 Limited — 65k Miles — $17,900, $323/Month
2006 BMW 650i Coupe — 48k Miles — $18,900, $339/Month

Warranties included on ALL VEHICLES
Visit us at www.PhillyAuto.com for our full inventory!
*Advertised prices reflect $2000 down payment. Terms, rates & payments vary based upon credit approvals. All prices are subject to change. Philly Auto is not responsible for misprints and/or typographical errors. Customer is liable for tax and tags.

MATTRESS WORLD

GRAND OPENING!!!!!

4808 TACONY STREET
(TACONY & ARAMINGO)
PHILA., PA 19137
Mon-Sat 10-8 • Sun 10-6

WWW.MATTRESSWORLDFURNITURE.COM

FREE LAY-A-WAY

FREE FINANCING

Bunk Bed Twin/Twin $99

2 Pc. Sectional Free Ottoman! $299

Colorful Futons $139

Futon Frame W/Mattress $149

5 Piece Queen Bedroom Set Includes: Queen Bed, Dresser & Mirror. Matching Pieces Also On Sale. Also in Cherry $499.99

Mattresses Starting at $99

5 Piece Bedroom Set Includes: Dresser, Mirror & Headboard. FREE Queen Mattress & Box Spring $599

Sofa & Love Seat $559.99

Corner Chaise 3 Colors Available $599.99

5 Piece Dinette Set $299

Sectional $999.99

Fairbanks Estate Queen Panel Bedroom Set includes Headboard, Dresser, and Mirror 3 Colors Available $589.99

Available Immediately and In Stock....
BED FRAMES-QUEEN SPLIT BOX SPRINGS
NEW KING SETS Starting at $399.99 & Up.

Greek protesters clash with police at march

Violence. Police responded with tear gas, sending hundreds of people fleeing in central Syntagma Square.

A protester is arrested by riot police following clashes in Athens, Greece. / GETTY IMAGES

Greek anti-establishment protesters threw stones and dozens of petrol bombs at police in front of parliament on Wednesday before a key vote on a bailout deal, in some of the most serious violence in more than two years.

Garbage cans and a vehicle belonging to a television crew were also set on fire. The clashes were brief, and calm largely returned to the square, with a few hundred protesters staying on under heavy police surveillance.

Earlier, thousands took to the streets of Athens in a series of otherwise peaceful marches during the day to protest against the new bailout deal that saved Greece from bankruptcy but will impose more reforms on a country already deep in crisis.

Once a common sight in protest marches in Greece, clashes with police had been very rare since the leftist Syriza party came to power in January. About 30 people were detained, a police source said.

Just before the clashes, protesters marched waving banners reading "Cancel the bailout!" and "No to the policies of the EU, the ECB and the IMF!"

REUTERS

This week. Top things to read in City Paper

By this point in the summer you've probably made the obvious trips to the water-ice stand, a friend's Shore cottage, Center City pop-up parks and down to the ballpark to watch the Phillies lose. It's time for something different! This week, join City Paper writers as they bounce around a trampoline park, play paparazzo at the White House, hammer the heck out of some sonorous rocks, swim au natural at New Jersey's only legal nude beach and try to puzzle their way out of a locked Center City room. Yes, that's right, it's time to turn daydreams into reality in City Paper's second annual Mid-Summer Escape issue.

Legislation under consideration in Harrisburg would require exotic dancers who work at strip clubs to file their names, birthdates and other personal information in a new sex-workers registry. Emily Guendelsberger reports that the lawmakers who are pushing the legislation say it would help curb sex trafficking, but the dancers who are affected by it are raising alarms about their civil liberties.

In a column, Jerry Iannelli says President Obama could have used his speech at the NAACP National Conference on Tuesday to speak bluntly about police brutality for the first time as president. Philadelphia, with its history of corrupt cops, would have been the perfect setting. Instead, he tiptoed around the subject, just like he always has.

In Music, Pat Rapa writes that West Chester pop-punk band Spraynard and ex-Philly folkie Meg Baird have both dropped new records we can't get enough of.

This week's edition of City Paper / CITY PAPER

Plus: Remembering Jack Nicholson and Black Sabbath at Live Aid.

In Food, South Philly Barbacoa, a street cart known for producing fabulous tacos for the last two years, has moved into a restaurant space on 11th Street, just south of Morris. Caroline Russock writes that the menu — using lamb as filling for the tacos — and the weekend-only hours remain the same.

Read these stories and more at City Paper and CityPaper.net.

CITY PAPER

BILL'S
DISCOUNT CARPET, FLOORING, and REMODELING
Summer Inventory Blowout Sale!
Additional 10% Off Every Order!
Full Bathroom Remodeling starting at $3995.
Full Kitchen Remodeling starting at $6995.

Your Mobile Carpet Showroom Locally Owned and Operated Serving PA, NJ, and DE for Over 25 Years.
CALL ANYTIME
1-856-264-1079

Shop Us First, Shop Us Last, It Doesn't Matter
We Will Beat Anybody's Estimate
We Also Install & Refinish Hardwood Floors!
3 ROOMS $498* Plush or Sculptured Carpet | 8lb. pad, installation
3 ROOMS $598* Super Plush Carpet | 8lb. pad, installation
3 ROOMS $698* Heavyweight Plush Carpet | 8lb. pad, installation
– Free Shop at Home Save Up To 1/2 OFF Retail Store Pricing.
– Sale on Wood, Laminate and Vinyl Flooring.
– Next Day Installation Available - Free Estimates.

3 ROOMS OF CARPET $398*
*Up to 40 Sq. Yds
10% Senior Citizens Discount
PA10882
FREE SHOP AT HOME!

Calif judge orders release of video of police shooting

Video. Officers fatally shot unarmed man in June 2013.

A screen grab from the video made public by U.S. District Judge Stephen Wilson / GARDENA POLICE DASHCAM VIDEO

A police video that shows Gardena, California, police officers fatally shooting an unarmed man in 2013 was released on Tuesday.

The officers mistook the fatally shot man, Ricardo Diaz-Zeferino, and others for robbery suspects. Diaz-Zeferino was out looking for his brother's stolen bicycle with two others in June 2013.

The video was published by the Los Angeles Times after a federal judge ordered the release.

The video shows a man taking his hat off and lowering his hands before being shot eight times. The second man, Eutiquio Acevedo Mendez, was hit once in the back and has recovered from his injuries, the LA Times reports.

The ruling to release the video comes as more police departments are equipping officers with body cameras.

The Gardena police chief released a statement late Tuesday describing the shooting as tragic while also continuing to oppose publicly releasing recordings for privacy reasons, the LA Times reports.

MEGAN FU, METRO

FREE ESTIMATES, FINANCING AVAILABLE
American Home Concepts
BBB
Home Remodeling Specialist
"www.AmericanHomeConcepts.com"
• Kitchens & Bathrooms
• Windows & Doors
• Vinyl Siding & Roofing
• Cement & Stucco
• Wood Decks & Patios
• Railings & Fences
• Porch Repairs
• Tile Flooring
• Awnings
* Free Estimates
(610) 667-7775
PA-HIC Reg.# PA008523
Present this Coupon for 20% DISCOUNT ON All Work!
Not valid on previous orders. Cannot be combined with other offers. Call American Home Concepts at 610.667.7775 for details.

Brothers
Fine Furniture LLC
Everything On Sale SAVE NOW
SEA SHORE DELIVERY AVAILABLE
NO CREDIT CHECK FINANCING AVAILABLE
We Will Fill Your Home For Less
Mattresses FOR LESS!
Truckload SALE
Lowest Prices Around!
National Brands
Queens Starting At Only $199
King Sets Starting At $299
Twin Sets Starting At $139
35 models to choose from
ONLY $599
Bed Room Set Includes: Dresser, Mirror, Chest, Queen Head/ Foot/Rails & 1 FREE Nightstand
REG. $249 ON SALE ONLY $149
UNBELIEVABLE DEAL! ONLY $799
Quality Left Arm Facing Chaise Chocolate Sectional
ONLY $599
ONLY $749
Lifestyle Bedroom Set Includes: Queen Bed, Dresser, Mirror, Chest and 1 Night Stand
PHENOMENAL DEAL! ONLY $699
Paris 5 Pc. Pub Set Includes: Wine & Glass Rack
Sectional Available in Three Colors
2 Pc. Sectional
Free Ottoman • Also available in cobblestone
MENTION FOR EXTRA DISCOUNT
Clearance Super Center
5925 Woodland Ave • Philadelphia, Pa 19143
215-729-5491 • Mon-Sat 10.30-6.00
Please scan for website
BrothersFineFurniture.com

Five things you

1 Obama announces project for more broadband in public housing

President Barack Obama announced a pilot project to expand broadband access for people who live in public housing, his administration's latest push to narrow the "digital divide" between the rich and poor.

Working with mayors, Internet service providers and other companies and nonprofit organizations, the Department of Housing and Urban Development will make it cheaper and easier for more than 275,000 low-income households with almost 200,000 children to get home Internet, the White House said in a statement.

Private and public institutions have pledged to invest $70 million in the plan, including a $50,000 federal grant, HUD Secretary Julian Castro told reporters on a conference call.

The program will launch in 28 communities, mainly in large cities.

In Atlanta, Georgia; Durham, North Carolina; Kansas City, Missouri; and Nashville, Tennessee, Google will provide free Internet connections in some public housing areas.

In select markets, Sprint Corp. will offer free wireless broadband access to families with kids in public housing. In Seattle, CenturyLink Inc. will provide broadband service for public housing residents for $9.95 a month for the first year. REUTERS

2 US says computer hacking forum Darkode dismantled

U.S. authorities working with law enforcement officials abroad have shut down the Darkode online forum used by cybercriminals around the world and charged 12 people linked to the site, the U.S. Justice Department said on Wednesday.

U.S. Attorney David Hickton announced the charges in Pittsburgh, and called Darkode "a cyberhornet's nest of criminal hackers."

"Of the roughly 800 criminal Internet forums worldwide, Darkode represented one of the gravest threats to the integrity of data on computers in the United States," he said. REUTERS

THE COLLEGE THAT EMPOWERS STUDENTS TO SUCCEED

You are an ideal candidate for P.I.T.'s

Allied Health
Associate's Degree Program or

Clinical Medical Assistant
Career Certification Programs

Change your career in less than 1 year!

601 Walnut Street, Suite 101
Philadelphia, PA 19016

For more information on P.I.T.'s exciting programs, visit
www.PIT.edu
or call 1-888-452-8959

PENNSYLVANIA INSTITUTE OF TECHNOLOGY

CALL NOW & SAVE UP TO 84% ON YOUR NEXT PRESCRIPTION

Drug Name	Qty (pills)	Price*	Drug Name	Qty (pills)	Price*
Viagra 100mg	16	$ 99.99	Tricor 145mg	90	$119.99
Viagra 50mg	16	$ 79.99	Colchicine 0.6mg	100	$ 89.99
Cialis 20mg	16	$ 99.99	Abilify 5mg	100	$139.99
Cialis 5mg	90	$129.99	Singulair 10mg	84	$ 33.99
Levitra 20mg	30	$109.99	Plavix 75mg	90	$ 26.99
Spiriva 18mcg	90	$169.99	Premarin 0.625mg	84	$ 75.99
Celebrex 200mg	90	$104.99	Pristiq 50mg	100	$134.99
Advair 250/50mcg	180 ds	$184.99	Janumet 50/1000mg	84	$184.99
Zetia 10mg	100	$109.99	Protonix 40mg	84	$ 29.99
Crestor 20mg	100	$154.99	Aciphex 20mg	100	$ 69.99
Combivent 18/103mcg	600 ds	$119.99	Evista 60mg	100	$134.99
Symbicort 160/4.5ug	360 ds	$194.99	Flovent 110mcg	360 ds	$114.99
Cymbalta 60mg	100	$174.99	Niaspan 500mg	84	$ 84.99
Namenda 10mg	84	$ 97.99	Boniva 150mg	3	$ 49.99
Nexium 40mg	90	$109.99	Xifaxan 200mg	100	$139.99
Diovan 160mg	100	$ 72.99	Multaq 400mg	180	$574.99
Aggrenox 200/25mg	200	$121.99	Flomax 0.4mg	90	$ 49.99
Entocort 3mg	100	$109.99	Ranexa ER 1000mg	100	$114.99
Propecia 1mg	100	$ 69.99	Bystolic 5mg	84	$ 94.99
Januvia 100mg	90	$209.99	Benicar 40mg	90	$114.99
Quinine 300mg	100	$ 74.99	Lipitor 20mg	84	$ 28.99
Ventolin 90mcg	600 ds	$ 59.99	Actos 30mg	90	$ 33.99
Pentasa 500mg	100	$109.99	Vytorin 10/40mg	90	$134.99
Avodart 0.5mg	90	$ 99.99	Aricept 10mg	84	$ 30.99
Pradaxa 150mg	180	$459.99	Effexor XR 150mg	28	$ 44.99
Vagifem 10mcg	24	$ 94.99	Vesicare 5mg	90	$109.99
Xarelto 20mg	84	$444.99	Synthroid 125mcg	90	$ 39.99
Asacol 800mg	300	$229.99	Invokana 100mg	90	$359.99

All pricing in U.S. dollars and subject to change without notice.
*Prices shown are for the equivalent generic drug if available.

✔ Over 1500 Medications Available ✔ Price Match Guarantee
✔ Call for Free Price Quote ✔ Prescriptions Required ✔ CIPA Certified

TotalCareMart.com™ Savings made easy
Toll Free Phone 1-800-267-2688
Toll Free Fax 1-800-563-3822

Shop: www.TotalCareMart.com or Call Now! 1-800-267-2688

Mailing Address: ORDER PROCESSING CENTER, PO BOX 121 STN L WINNIPEG MANITOBA, R3H 0Z4 CANADA
CODE: AM4

need to know

Convicted sex offender charged in case of girls missing for 40 years

A convicted sex offender has been charged with the murder of two young Maryland sisters whose 1975 disappearance triggered one of the biggest police investigations in suburban Washington, D.C., history, authorities said.

Lloyd Lee Welch, a former drifter and carnival worker, has been the focus of the 40-year investigation for two years, Maryland and Virginia authorities said.

Katherine and Sheila Lyon, ages 10 and 12, disappeared on March 25, 1975, when they walked to a mall in Wheaton, Maryland, and were never seen again. REUTERS

FBI, DEA met Mexican agents over Guzman escape

U.S. officials met with agents of the Mexican attorney general's office to discuss the recent escape from prison by drug kingpin Joaquin "El Chapo" Guzman and coordinate efforts to recapture him, a Mexican government official said.

Representatives from the U.S. Federal Bureau of Investigation and the Drug Enforcement Administration met Mexican law enforcement officials in Mexico City on Monday to share information, the government official said, speaking on condition of anonymity. REUTERS

Apple launches latest iPod touch

Apple launched its latest iPod touch gadget at a time when the company is looking to popularize its new music service.

The new iPod features an 8-megapixel iSight camera and a FaceTime high-definition camera and also houses an Apple-designed A8 chip, which is used in the iPhone 6. It will give access to Apple Music and features a fitness-tracking M8 motion coprocessor.

The new iPod will go on sale today and cost $199 to $299. REUTERS

Peruzzi GMC

"OUR BUSINESS IS YOU!"

Bad Credit/No Credit, WE APPROVE!!

$200 DOWN GETS YOU DRIVING!

- Free lifetime state inspection
- Rebuild your credit HERE
- Weekly/biweekly payments
- Free maintenance for 2 YEARS
- 6 month warranties on ALL CARS

2003 Lincoln Navigator

STK #6140PA: Roof Rack, Privacy Glass, Running Boards, Leather, Heated Seats, 3rd Row Seats, Dual Climate Control, Aluminum Wheels, LOW MILES

2009 Mitsubishi Outlander ES

STK #156311BM: AWD, Roof Rack, Privacy Glass, CD/MP3, Sirius Sat Radio, Bluetooth, 140 Watt Stereo, Climate Control, Alloy Wheels, Keyless Entry

2006 Volkswagen GTI

STK #150602B: Hatchback, Fuel Efficient, Heated Seats, Keyless Entry, Cruise Control, Climate Control, CD, 8 Speakers, Alloy Wheels, Low Miles

2005 Cadillac STS

STK #6143PA: Heated Leather Seats, Keyless Entry, Parking Sensors, Cruise control, Dual Climate Control, Premium Bose Stereo, OnStar

156 Lincoln Hwy, Fairless Hills, PA 19030

www.PeruzziBuickGMC.com

877.588.5252 Ask for Eric

We'll MATCH your down payment up to $500!

*Limit one per customer to be used towards purchase

THE MATTRESS MAN

- FREE Delivery!*
- FREE Removal!*
- FREE Setup!*

HUGE SALE ON DISCONTINUED MODELS

BASIC FIRM
- Twin Set $149
- Full Set $189
- Queen Set..... $199

EXTRA FIRM
5 YEAR WARRANTY
- Twin Set $199
- Full Set $249
- Queen Set..... $299
- King Set $399

CUSHION FIRM
10 YEAR WARRANTY
- Twin Set $249
- Full Set $299
- Queen Set..... $349
- King Set $449

PLUSH PILLOW TOP
10 YEAR WARRANTY
- Twin Set $299
- Full Set $349
- Queen Set..... $399
- King Set $569

SERTA ULTRA FIRM DORCHESTER
10 YEAR WARRANTY
- Twin Set $449
- Full Set $549
- Queen Set..... $599
- King Set $799

SERTA SUPER PILLOWTOP
10 YEAR WARRANTY
- Twin Set $449
- Full Set $499
- Queen Set..... $599
- King Set $799

Serta

Symbol Mattress

PHONE ORDERS ACCEPTED • SAME DAY DELIVERY
*Most Models, Most Areas

7421 Stenton Avenue • Philadelphia, PA 19150

215-424-5550

WWW.THEMATTRESSMANONLINE.COM

HOURS
M-F 10-6PM
SAT 9-5
SUN 11-4

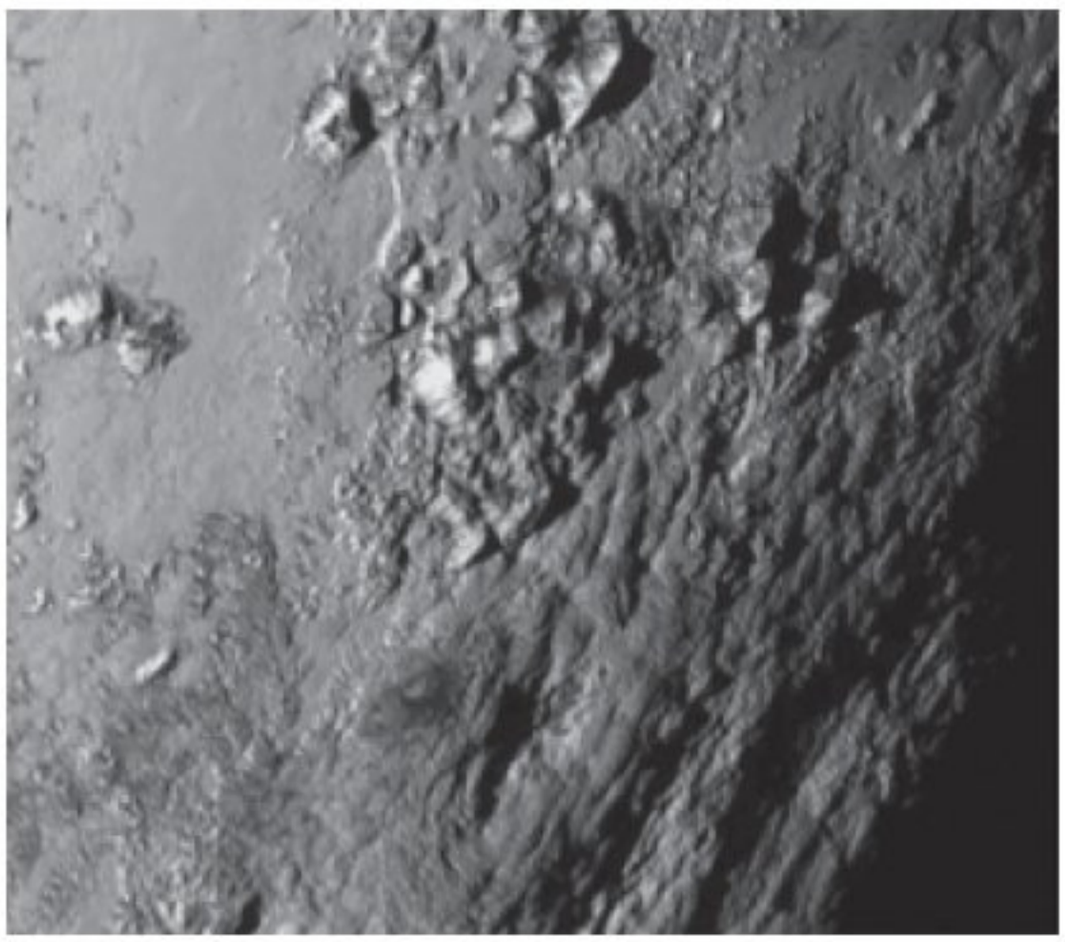

GETTY IMAGES

Pluto gets its close-up

NASA's New Horizons spacecraft passed by the ice-and-rock planetoid and its entourage of five moons. The event culminated an initiative to survey the solar system that the space agency embarked upon more than 50 years ago. "Pluto just had its first visitor," President Obama posted on Twitter. "Thanks NASA. It's a great day for discovery and American leadership."
About 13 hours after its closest approach to Pluto, the last major unexplored body in the solar system, New Horizons phoned home, signaling that it had survived its 31,000 miles per hour (49,000 km per hour) blitz through the Pluto system. REUTERS

Painful Varicose Veins & Swollen Legs?

Varicose veins are more than a cosmetic problem. They are associated with **Deep Vein Thrombosis (DVT)** and **Pulmonary Embolism (PE)**, both of which claim up to **300,000 lives** a year in the United States.

DO YOU SUFFER FROM

- Varicose Veins
- Spider Veins
- Itching and Burning
- Leg Pain and Cramps
- Heaviness and Swelling
- Skin Discoloration
- Ulcers and Blood Clots
- Difficulty Walking Long Distances

You may have a condition called venous insufficiency, which left untreated can lead to serious health complications. Our non-surgical, minimally invasive and painless endovenous procedure only takes 15 minutes.

Have you had prior vein treatment and are not satisfied with the results? USA Vein Clinics can help!

When it comes to your health, trust your legs only to the top vascular specialists at USA Vein Clinics.

Medicare and most insurances accepted!
Call us today to schedule your appointment

(215) 809-1335

USA Vein Clinics

8352 Bustleton Ave • Philadelphia, PA 19152
www.USAVeinClinics.com

OCTOBER 31, TEAM UP WITH
AACR RUNNERS FOR RESEARCH

Register today at aacrfoundation.org/rocknrollphilly

AACR American Association for Cancer Research
Rock 'n' Roll
PHILADELPHIA
1/2 MARATHON

DOORS UNLIMITED®
AS SEEN ON TV

Buy Factory Direct and $ave!
Over *300* Styles to Choose From!

SUMMER SALE
20% TO 25% OFF
ALL WINDOWS & DOORS

- STEEL ENTRY DOORS
- ALUMINUM STORM DOORS
- GARAGE DOORS
- GLASS BLOCK
- EXPERT INSTALLATION

BBB
MEMBER EASTERN PENNSYLVANIA BUREAU
A+ RATING
PA 007676

- STEEL SECURITY STORM DOORS
- VINYL WINDOWS
- AWNINGS
- PRIOR SALES EXCLUDED

44 Years Experience
FACTORY DIRECT SHOWROOM
215-455-2100
318 W. Hunting, Park Avenue
(3rd & Hunting Park),
Philadelphia, PA 19140

Lilly gets serious in "Ant-Man" because "somebody has to."
MARVEL ENTERTAINMENT

wknd

Super *woman*

THE FUN STARTS HERE

With "Ant-Man," Evangeline Lilly becomes the newest member of the Marvel Working Moms Club.

NED EHRBAR
@Nedrick
ned.ehrbar@metro.us

Evangeline Lilly nearly walked away from acting completely after "Lost" ended. "I think I made it quite publicly known that I wasn't sure if I had a future as an actress, if I wanted to pursue it beyond the show," she says. But she's come to terms with the industry — which is good, because her "Ant-Man" role may keep her busy for a while.

With all the talk about strong female characters and needing more female superheroes, do you feel like, in a way, you get to be part of the future of that?
I would love to be. If Marvel presented me a platform that I could get up on and do that, that would be a very immense honor for me. I think it's fairly publicly known that I like to represent strong females and that it's important to me what I put out on the screen.

Have they talked to you at all about the future of your character and when or if she might show up again?
No, actually, they haven't. I'm still waiting to find out. There is this running joke within the company that all the Marvel women are always pregnant. [Laughs] Scarlett Johansson, Cobie Smulders, Zoe Saldana. Well, they all suddenly have job security! We're all suddenly in these multipicture deals, and we know there's another gig coming so we don't necessarily need to go out and look. I'm assuming and hoping that I'm going to get a call from Marvel sometime saying, "The movie was a hit; we want to make a sequel."

So the secret to being a successful working mom is having a deal with Marvel?
Exactly! [Laughs] That's all you need, and then you can sit back and relax.

And until that call?
I don't have plans right now in the acting world. I'm working on an adult novel series — or I'm trying to. We'll see if I accomplish that mission or not. I'm also working on the second "Squicker-wonkers" book. That's my big focus right now.

How do you view acting versus writing?
I think of this as my main gig, as in I'm a breadwinner for my family, and this is what brings home the bacon. But as far as where I really spend my time and passion, I've been doing about a film every two or three years since "Lost" ended, and between [those], all that time is being spent working on my writing.

Lilly (and her next baby) on the "Ant-Man" red carpet.
GETTY IMAGES

"Lost" coincided with the rise of TV recaps and online discussions, and you were a popular target. How did that affect you?

The whole thing was completely overwhelming, and I really didn't enjoy my job. I had a hard time adjusting to the kind of attention that our show got, the kind of attention that I got. Living so publicly, being so exposed all the time was really uncomfortable. My intention was, "I'll see out my contract, and then I am out. I can't do this." What's really great is that "Lost" did start this trend in TV where people do that about a lot of shows, and they get all that attention now. [Laughs]

TRANSFORM YOUR KITCHEN
WITHOUT REPLACING YOUR EXISTING CABINETS

ShelfGenie®
EVERYTHING WITHIN REACH®

888.703.5079 | shelfgenie.com

FREE IN-HOME DESIGN CONSULTATION
Schedule your free design consultation at your convenience.
Your design will be unique to your space.

50% OFF INSTALLATION
-OR-
$250 OFF
with purchase of 5 or more Glide-Out™ shelves.
Expires 8/31/15.*
Limit one offer per household.
*Valid on Glide-Out purchase with offer. Cannot be combined with other offers. License #PA074159; NJ License #13VHO669610

'Ant-Man'

Director: Peyton Reed
Stars: Paul Rudd, Michael Douglas
Rating: PG-13

• • • • •

"Ant-Man" likes to put its superhero in very un-superhero-like settings.
MARVEL

The Marvel number "Ant-Man" ends with a rush — not the half-hearted but still silly coda or the obligatory semi-comprehensible post-credit scenes only nerds could understand. It's the climax — a dizzying, playful, joke-strewn dervish that finds the film truly, finally finding its own goofy voice. It arrives after a long, bloody battle to be more than a cookie-cutter Marvel entry, a fight so gory the production lost its original director, Edgar Wright, about a month before shooting commenced. Wright was too singular for what is now an assembly line that cranks out interlocking comic book movies with interchangeable iconic superheroes and interchangeable, decidedly non-iconic baddies.

You can see traces of Wright pop up here and there, like land mines, disrupting what would have likely been the company's least distinctive product, albeit based on a distinctive, oddball, deep-cut title. Paul Rudd is Scott Lang, the handsomest con there ever was, who gets out of prison — for a semi-noble deed, natch' — and soon finds himself in possession of a mysterious, retro-looking suit that allows him to shrink in size. He must stop another guy (Corey Stoll) who has a similar suit but will use it for nefarious purposes.

This is refreshingly simple for a Marvel plot. It's still a bumpy ride, a struggle to be personable while still conforming to corporate protocol. And so while Rudd gets to occasionally crack one of his usual self-aware line readings, he also has to spend some of the movie brooding. Scott is fighting to win visitation rights to his young daughter, which is a bit too heavy for a film about a dude who can bro down with ants. Still, eventually its fun-filled voice wins out, first in a scene where our nervous hero beats up a guy while offering a Guinness-level number of "Sorry!" exclamations, then during the giddy climax. If more of these included nods to the Wallace and Gromit short "The Wrong Trousers," then a future of endless Marvels wouldn't seem so grim. MP

Amy Schumer wrote a rom-com that doesn't totally hate women

MATT PRIGGE
@mattprigge
matt.prigge@metro.us

Amy Schumer is anxious about committing to Bill Hader in "Trainwreck."
UNIVERSAL PICTURES

'Trainwreck'

Director: Judd Apatow
Stars: Amy Schumer, Bill Hader
Rating: R

• • • • •

"Trainwreck" is the story of a woman who tries settling down after eons playing the field. It is not the story of a slattern who tries settling down because she needs to correct her wicked, wicked ways. For her splashy movie vehicle debut, Amy Schumer quietly — well, with lots of hard-R sex jokes, some of them deployed by John Cena — dismantles if not the entirety of the rom-com genre then some of its more irksome parts — among those the notion that women should be punished for acting on their sex drive.

Schumer's Amy inevitably meets a nice guy (Bill Hader) she cares about, but at the same time she's reluctant to part with the fun of what has long been her lifestyle: drinking, toking, banging. It explores the unease of entering into any serious relationship, especially if that means parting with things one enjoys doing. "Trainwreck" isn't anywhere close to perfect, but Schumer is a generous comedian, regularly turning over her first big movie to Tilda Swinton and LeBron James, as LeBron James.

IPPOLITO'S
Box 'O Shrimp
All Natural $29.00 Farmed White Shrimp
1300 Dickinson Street, South Philadelphia
OPEN MON-SAT
215.389.8906
www.ippolitosseafood.com
Crispy Fish Jawns
Served with Hot Sauce
$.99/order
Aunt Connie's Famous Fish Cakes
Buy a Dozen, Save $12.00
$1.99/each
Louisiana Oyster Po Boy
with Homemade Remoulade
$2.99/each
Wild Alaska Cod
Lean, Flaky Meat with Sustainability
$3.99/lb
Premium Atlantic Salmon
Boneless, 100% Natural
$4.99/lb
Fried Shrimp
A Dozen Large Fried Shrimp. Fried Golden Brown
$6.99/dozen
Seafood Salad BLT Club
Buy One Get One Free
$7.99/order
7/15/15 – 7/22/15 or While Supplies Last

2015 UNIVERSITY CITY DINING DAYS
3 COURSES FOR 3 PRICES
$15 • $25 • $35
#ucdiningdays
July 16 THROUGH July 26
UCDININGDAYS.COM
Dinner only. Does not include tax, alcohol or gratuity. Reservations strongly encouraged. Please call the restaurants directly. $7 parking at 38th or 40th and Walnut Street garages between 5PM and midnight with validation from participating restaurants.
ucd University City District
universitycity.org universitycity @ucdphl @universitycity

parx casino®

Get lucky in no time.™

COMING UP AT 360 THREE SIXTY

FRIDAY, JULY 17
9PM The BSTREETBAND
10PM DJ Paul Desisto

SATURDAY, JULY 18
5PM Second Time Around Band
9PM LeCOMPT
10PM DJ Eric Vanderslice

SUNDAY, JULY 19
5PM Real Diamond Tribute Show

FRIDAY, JULY 24
9PM JJ Rupp
10PM DJ Slice

SATURDAY, JULY 25
5PM Go HAM
9PM Don't Call Me Francis
10PM DJ Eric Vanderslice

Visit **parxcasino.com/calendar** for full schedule.

Q102 CONCERT TICKET GIVEAWAYS

Party at 360 for your chance to see the hottest shows of the summer!

Ariana Grande
Win tickets Saturday, July 18 • 9pm

Nicki Minaj: The Pinkprint Tour
Win tickets Saturday, August 1 • 9pm

$1 MILLION* parxtown BOARD GAME

INDEPENDENCE EDITION

PLAY JULY 4 – 24

Earn entries daily to collect game cards and win free slot play!

Be the first to collect all 20 unique game cards and **win $50,000 CASH!**

play TO WIN Tuesdays

EVERY TUESDAY IN JULY

Earn 40 entries to reveal a winning free slot play prize, up to $1,000!

$10,000 LUCKY HAND giveaway

WEDNESDAY, JULY 29
DRAWINGS AT 8PM, 9PM & 10PM

Receive a FREE ENTRY every time you hit a Flush while playing your favorite table games, July 23 – 29!

PARXCASINO.COM •

*ESTIMATED FREE SLOT PLAY TOTAL (NOT GUARANTEED). REDEEM UP TO 3 GAME CARDS PER DAY 7/4/15 – 7/23/15; REDEEM UP TO 6 GAME CARDS ON 7/24/15. MANAGEMENT RESERVES THE RIGHT TO CHANGE OR CANCEL THESE PROMOTIONS AT ANY TIME. MUST BE PRESENT TO WIN. VISIT XCLUB FOR ADDITIONAL DETAILS, RULES AND REGULATIONS. GAMBLING PROBLEM? CALL 1.800.GAMBLER

COLUMBIA PICTURES metro

INVITE YOU AND A GUEST TO AN ADVANCE SCREENING

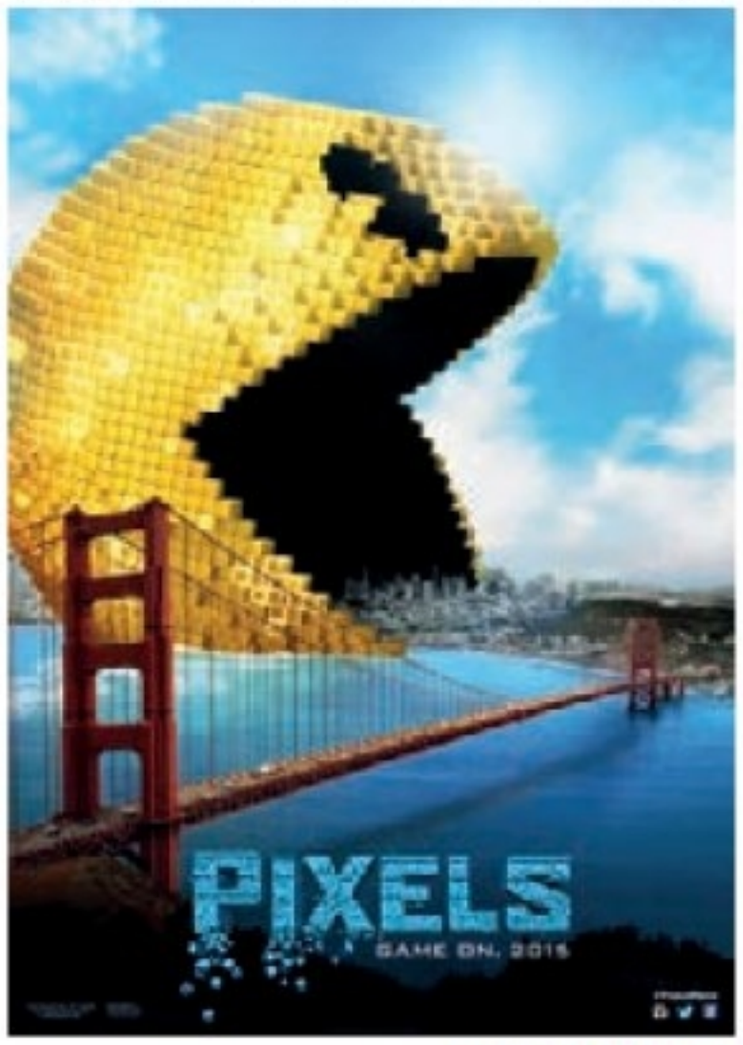

TO ENTER TO WIN PASSES, VISIT CLUBMETRO.METRO.US

NO PURCHASE NECESSARY. VOID WHERE PROHIBITED OR RESTRICTED BY LAW. EMPLOYEES OF METRO, COLUMBIA PICTURES AND THEIR IMMEDIATE FAMILIES ARE NOT ELIGIBLE. PLEASE REFER TO SCREENING PASSES FOR ADDITIONAL RESTRICTIONS.

IN THEATERS JULY 24TH

Where's the outrage?

Amy Schumer and Bill Hader get physical on the subway in "Trainwreck." UNIVERSAL PICTURES

"Trainwreck" director Judd Apatow debunks the myth of PC culture.

NED EHRBAR
@Nedrick
ned.ehrbar@metro.us

Judd Apatow teamed up with "Trainwreck" star Amy Schumer because of her unique comedic style, but that's been getting her in hot water lately. So where does Apatow stand? He'd say everyone should calm down, if anyone were actually upset.

Amy has been under fire a lot lately for her comedy, and our culture seems to be very outrage-happy.

I think that people aren't any different now than they've ever been. It's just that the people who are concerned about such things have easier access to a platform to complain. Comedians should be able to make jokes about everything.

It does feel like we keep getting these 24-hour bursts of outrage, though.

I don't even think it's real. I don't think anyone is outraged. I think, like, one blogger in his basement is outraged and makes a lot of noise so

DON'T LET THE BEDBUGS
BITE TONIGHT

Professional Pest Control Service
Fully Licensed & Insured
Trained Experts

Bedbugs are on the rise.
Call and ask about
our prevention service

BEST EXTERMINATING
Professional Termite and Pest Control
SATISFACTION GUARANTEED.

Call the Best for Your Pest!
215-224-6054

MasterCard VISA

BECOME A PRACTICAL NURSE

PITC Institute
Call at 215-392-6328
Apply at www.pitc.edu
140 South Easton Road, Glenside, PA 19038

PITC INSTITUTE

Classes Enrolling Now

Financial Aid and Military benefits available for those who qualify.
Consumer Information please go to www.pitc.edu

that they can get noticed, but I don't think people care that much about jokes. Jokes don't affect the world. I just think they're interesting to write about.

Maybe it's just a Twitter feed illusion.

I just don't think there's a huge outrage about anything. It's just the equivalent of if every single letter to CBS when "All in the Family" aired was in the paper. It's just that there's a way for those people to get noticed now.

You're very active on Twitter yourself.

I have to say I probably enjoy it a little too much. I like talking to people; I enjoy stirring things up. It probably takes up more time than it should.

You're also working on "Love" for Netflix.

I guess you could call it a romantic comedy in slow motion. It's fun to write things knowing that people are going to consume it quickly. Some people think my movies are long, so it might be better for me to have a five-hour series to work on. [Laughs] You do have to think about the fact that they're probably going to watch two or three episodes at a time, minimum, and you want that experience to be fun.

Do you binge-watch yourself?

Not in the traditional sense. I can't do more than two at a time of anything, and there are some shows that I'll still take four or five years to watch.

What are your thoughts about people suggesting your movies are too long?

I mean, my movies are really only about 10 minutes longer than what other people might do. But then people will go home and watch 17 episodes of "Breaking Bad" in a row. So I think it has to do with the fact that people want to pee in the middle of a show, and if they can't pause, they get frustrated.

In his doc "Do I Sound Gay?" Richard Thorpe, center, anguishes over feeling annoyed by fellow effeminate homosexuals. IFC FILMS

'Do I Sound Gay?'

Director: David Thorpe
Genre: Documentary
Rating: NR

• • • • •

At first it sounds like a minor problem. David Thorpe, documentarian and star of "Do I Sound Gay?", worries that he sounds gay. He wants to sound "normal." Little of this, on the face of it, sounds like it could sustain 20 minutes, let alone almost 90. And yet give the idea of a "gay voice" more than a cursory thought and you can see why it makes for a fascinating cine-essay that, one that might even, at almost an hour and a half, seem too short.

What "Do I Sound Gay?" really is is a look at homosexuality (mostly the male variety) well into the 21st century. His plaint is a mere jumping-off point to a restless survey that bobs and weaves through a topic that, despite the relative tolerance of today, is still a complicated issue, built on a history that's even more checkered than we may think. It looks at the past, not only the bad stuff, but how homophobic audiences would gladly let Charles Nelson Reilly and Paul Lynde swish it up to millions over television. He contrasts this with those who conform, like Don Lemon and Anderson Cooper — those who try to sound, look and act normal, even as society offers homosexuality a big bear hug. Thorpe keeps piling on issues, allowing for questioning that begs for more questions, not falling back on easy solutions but keeping thought alive. It's more than a doc about being gay; it's a doc that preaches for intellectual rigor. Matt Prigge

ACCIDENTS
INJURIES
SLIP & FALLS
Social Security/Disability
NO FEE UNTIL WE SETTLE
LICENSED IN PA & NJ
¡Hablamos Español!
215-665-1900
DENNIS A. POMO, Attorney at Law

THERE ARE MANY ROOFERS
BUT FEW CAN...
TOP THIS ROOFING
All Types of.....
Rubber Roofing, Siding, and Windows.
FREE ESTIMATES • LIC. & INS.
"FINANCING AVAILABLE"
We Accept
267-560-6658

ARROW MOTORS
OVER 100 CERTIFIED PRE-OWNED VEHICLES • BUY HERE/PAY HERE
2005 NISSAN PATHFINDER LE — 4WD — FROM $49/WEEK!
2012 TOYOTA CAMRY SE — FROM $49/WEEK!
2008 HONDA CIVIC LX — LOW MILES! — FROM $49/WEEK!
2013 FORD FUSION SE — LOW MILES! — FROM $49/WEEK!
2010 TOYOTA RAV4 AWD — 60K MILES — FROM $49/WEEK!
YOUR JOB IS YOUR CREDIT
2011 HONDA ACCORD LX — FROM $49/WEEK!
2006 TOYOTA SOLARA CONVERTIBLE — FROM $49/WEEK!
2013 CHEVY IMPALA LS — LOW MILES! — FROM $49/WEEK!
2013 FORD ESCAPE SEL — 4WD — FROM $49/WEEK!
2012 HYUNDAI SONATA GLS — 40K MILES — FROM $49/WEEK!
2225 Wakeling St. Philadelphia, PA 19137 at Bridge St. Exit 27 off 95
WE FINANCE
EVERYONE IS APPROVED
Se Habla Español
FIRST TIME BUYER
GOOD CREDIT
BAD CREDIT
BANKRUPTCY
REPOS
NO PROBLEMS
215-289-2000
Warranties on EVERY VEHICLE • Apply online at ArrowMotorsInc.com
*Payments reflect $2000 down cash or trade, to qualified buyers for 72 mos. @ 2.49% APR, plus tax & tags.

JEFCO MANUFACTURING INC.
SINCE 1950
SPECTACULAR SUMMER DEALS!
You Deserve New...
WINDOWS AWNINGS DOORS
Now Featuring Custom Window Treatments!
Aluminum • Canvas • Clear Awnings
Replacement Windows • Beautiful Doors
Bow Windows • Blinds • Drapes • Shutters
FREE HOME ESTIMATES 215-334-3220
Window • Door • Porch & Patio Covers
Stationary • Retractable • All Styles & Colors
SHOWROOM: 2715 S. FRONT ST. // PHILADELPHIA

ROBERT STEVENS
NEW & SCRATCH & DENT APPLIANCE OUTLETS

(215) 742-7444 Open Sun. 12-4
7119 Rising Sun Ave., Philadelphia, PA

(215) 632-2222
3222 Red Lion Rd., Philadelphia, PA

(215) 638-9494
2828 Street Rd., Bensalem, PA

WE SPECIALIZE IN SCRATCH & DENT APPLIANCES
Closeouts & Overstocks
Hours: Mon., Wed. & Fri. 9am-8pm; Tues., Thurs. & Sat. 9am-5pm

Playing in a cover band

Musicians at Live From the Lot pay tribute to Led Zeppelin, Phish, Talking Heads and more.

SHAUN BRADY
@MetroPhilly
letters@metro.us

Drummer Joe Russo and keyboardist Marco Benevento spent their middle school years playing Led Zeppelin covers in Russo's parents' basement, so it always seemed natural to throw a few Led Zep tunes into their set list when they played together as the Benevento/Russo Duo.

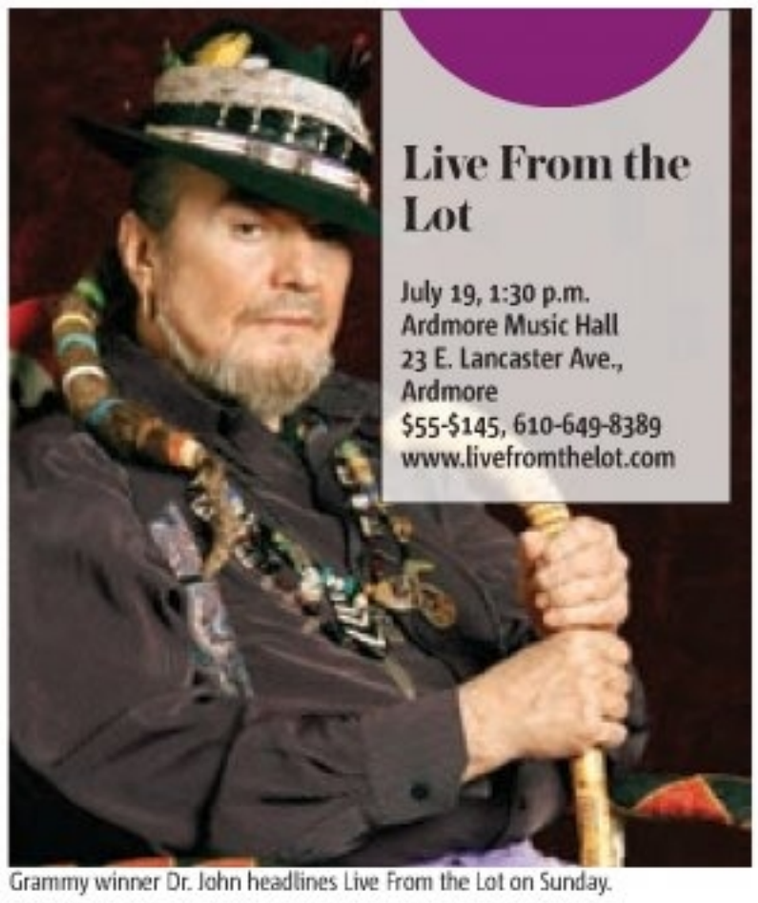

Live From the Lot
July 19, 1:30 p.m.
Ardmore Music Hall
23 E. Lancaster Ave., Ardmore
$55-$145, 610-649-8389
www.livefromthelot.com

Grammy winner Dr. John headlines Live From the Lot on Sunday.
BRUCE WEBER

Their Zeppelin cover band, Bustle In Your Hedgerow — like its sibling band, the better-known Grateful Dead tribute Almost Dead — was formed literally as a party band.

"We did a whole set of Zeppelin, which we'd never done before, for our friend's birthday party," recalls Russo. For that occasion, the duo was joined by guitarist Scott Metzger. When they decided to play those tunes on more public stages, Metzger called in bassist Dave Dreiwitz to join. Prompted by his work with the Dead's Bob Weir and Phil Lesh in the band Furthur, Russo decided to tackle some Dead songs for another party joined by the Bustle lineup, along with American Babies guitarist Tom Hamilton, forming Almost Dead.

"None of these were ever intended to be a thing, but they've taken on their own lives," Russo says. "We don't put too much weight on either of these bands, so we have a couple weird cover bands that we never intended to be in but love."

Bustle will return to Philly for the first time in roughly a decade this weekend to perform at Live From the Lot, Ardmore Music Hall's first outdoor music festival. The daylong concert, headlined by New Orleans legend Dr. John, will take place right outside the venue's back door. A portion of the proceeds will go to the Ardmore Initiative, a nonprofit supporting local business and community efforts.

Also on the bill are Pink Talking Fish, a band that pays simultaneous homage to Pink Floyd, Talking Heads and Phish; and Hamilton's American Babies, meaning that all the members of Almost Dead will be on hand. At 9 p.m. the fest moves inside for an afterparty hosted by Benevento.

Guitar riff

Playing instrumental versions of Zeppelin tunes comes naturally, Russo insists. "If you ask somebody to sing 'Black Dog', they'll most likely sing the guitar riff. Zeppelin's so based in huge guitar riffs and drums that not a lot of thought goes into it. It really just feels like being a teenager in your basement playing Zeppelin tunes with your buddies."

BUY HERE PAY HERE
DO YOU HAVE:
✓ A Drivers License
✓ Proof of Residence
✓ 2 Recent Pay Stubs
✓ Earn $300/Week
APPROVED
$299* DOWN!
$1000 for ANY TRADE!
Payments as low as $59/Week!

2014 Jeep Wrangler Unlimited Sport

Stk#: 1276PBM

2005 Chrysler 300 Touring

Stk#: 6163P

2008 Dodge Charger SRT-8

Stk#: 156349AM

2008 Toyota Tundra

Stk#: 156220AM

2006 Pontiac Grand Prix GT

Stk#: 156220AM

2011 Mini Cooper S

Stk#: 6069P

FREE LIFETIME PA STATE SAFETY INSPECTION
130 N. Lincoln Highway, Fairless Hills PA • 855-288-2830
PeruzziMitsubishi.com

*All financing subject to credit approval. Down payments to qualified buyers. Additional cash down or trade-in May be required. Tax, tag, and registration fee's extra.

Robin Williams (and Kathy Baker) enliven the so-so 'Boulevard'

Robin Williams gives street hustler Robert Aguire a ride in the actor's last released live action film, "Boulevard."
STARZ DIGITAL

MATT PRIGGE
@mattprigge
matt.prigge@metro.us

'Boulevard'

Director: Dito Montiel
Stars: Robin Williams, Kathy Baker
Rating: R

• • • • •

"Boulevard" has more than a serious and genuinely touching Robin Williams performance going for it, one that would have been effective even without his death lurking over it. Like the recent Blythe Danner vehicle "I'll See You in My Dreams," it's a Sundance-y movie that quietly subverts expectations and goes to some truly unique places. It also not so quietly conforms to other expectations, especially once it's time to wrap things up. It's a frustrating mixed bag of a film, but one that does more good than not.

Williams, in full-on sad-eyes mode, plays Nolan, a longtime banker who's spent even longer in the closet, partly to avoid ruining his marriage of convenience to nice Joy (Kathy Baker). Bored, emotionally distant and tending to a dying father, he whimsically — and way, way too symbolically — turns off a street he's driven down a million times. He's rewarded with Leo, a young street hustler (Roberto Aguire). The two wind up back at a motel, but this doesn't become another tale of a tryst. It does, however, become another tale of someone helping out someone on the skids, and with a heaping helping of sexual tension.

What fares much better is his home life. Joy could be the poor, jilted, long-suffering, killjoy wife. Instead, as written and played by Baker, she's an intelligent woman whose marriage is, despite the lack of sexual sparks and the separate bedrooms, still a deep kind of love. The token scene around the end of the second act where the wife confronts her cheating husband instead becomes a hushed, patiently paced scene of them cradling each other on a bed, professing their deep affection amidst frank confessions.

This still resolves in an overly pat fashion — almost a parody of a sensitive coming-out movie, as if the script has been gathering dust since 1991. Still, as the last live action film Williams made — there's still a Simon Pegg film en route where he voices a dog, directed by Terry Jones — it's a reminder that so few of his serious films truly took him seriously.

CANCER
BIRTH/BRAIN/INJURIES/DEATHS
MEDICAL MALPRACTICE

Cancer Diagnosis/Deaths/Medical/
Pharmacy Negligence
All Personal Injuries/Wrongful Deaths

Cases Are Reviewed with Expert Physicians including Ivy league trained expert physicians, and Evaluated by

Attorney Named Multiple Times as one of Pennsylvania's best medical malpractice/personal injury attorneys by Phila. Magazine with selections as a Pennsylvania Super Lawyer, who is also an adjunct. Prof of Law, a well-published legal commentator, serves on the Boards of Pennsylvania's and Philly's largest trial lawyers organizations, is a life-time member of the Million Dollar Advocates Forum, and a former member of the board of Pennsylvania's largest attorney organization.

Millions of Dollars Recovered for Injured Clients

Emmanuel Law Firm, LLC
Two Penn Center, 1500 JFK Blvd.
No Recovery-No fee/Free Consultations
Home/Hospital Visits

215-567-0493
Please visit our website at
www.emmanuellawfirm.com

PeruzziMitsubishi.com
BUCKS COUNTY'S ONLY MITSUBISHI SUPER ELITE DEALER

4TH OF JULY PRICING
ALL MONTH LONG
0.9% for 84 Months or 0% for 72 Months
Plus $1250 Rebate

2015 Mitsubishi Lancer ES
Lease for $159/36 mos.
*Auto, 4 cyl. Stk#156086. MSRP: $19,820. Lease based on 36 mos with a purchase option of $11,297 available at lease end. $1600 down.

2015 Mitsubishi Outlander SE
Lease for $179/36 mos.
*Auto, 4 cyl. Stk#156352. MSRP: $25,500. Lease based on 36 mos with a purchase option of $15,810 available at lease end. $1600 down.

2015 Mitsubishi Outlander SE AWD
Buy for $30,336 plus tax and tags.
SAVE UP TO $6,989
*Auto, 6 cyl, sunroof, leather. Stk#156224. MSRP: $37,325. Price incl: $4,000 Factory rebate and $2,989 dealer discount.

2015 Mitsubishi Outlander Sport ES
Lease for $159/36 mos.
*5 speed manual, 4 cyl. Stk#156382. MSRP: $20,795. Lease based on 36 mos with a purchase option of $12,269 available at lease end. $1600 down.

40% OFF OIL CHANGE
2 YEARS COMPLIMENTARY OIL, FILTER & TIRE ROTATIONS

EVERY PRE-OWNED PRICED FOR IMMEDIATE SALE!

2006 SCION TC	2011 MITSUBISHI OUTLANDER	2013 VW GOLF	2009 LEXUS ES 350	2008 TOYOTA TUNDRA 4X4	2011 MINI COOPER S	2004 DODGE RAM 1500	2011 BMW 135I	2011 JEEP RUBICON	2008 DODGE CHARGER
BUY FOR $7,999	BUY FOR $13,299	BUY FOR $13,299	BUY FOR $17,599	BUY FOR $19,999	BUY FOR $17,999	BUY FOR $20,999	BUY FOR $25,499	BUY FOR $26,699	BUY FOR $27,599
PLUS TAX & TAGS	PLUS TAX & TAGS	PLUS TAX & TAGS	PLUS TAX & TAGS	PLUS TAX & TAGS	PLUS TAX & TAGS	PLUS TAX & TAGS	PLUS TAX & TAGS	PLUS TAX & TAGS	PLUS TAX & TAGS
Auto, 4 cyl, abs, air, CD. 89,000 mi. Stk#6101P.	Sport, auto, 4 cyl, abs, air. 51,800 mi. Stk#156345M.	Auto, 4 cyl, abs, air. 41,058 mi. Stk#6080R.	Auto, 4 cyl, abs, air. 68,377 mi. Stk#6089P.	Auto, V8, abs, air, CD. 101,800 mi. Stk#156229M.	Auto, 4 cyl, abs, air, CD. 53,000 mi. Stk#6039P.	Auto, V10, abs, air 39,437 mi. Stk#156349MM.	Auto, 4 cyl, abs, air. 35,513 mi. Stk#6039P	Auto, V6 cyl, abs, air, CD. 53,248 mi. Stk#6112P.	SRT6, auto, V8, abs, air. 39,000 mi. Stk#156345MM.

Peruzzi MITSUBISHI
130 LINCOLN HIGHWAY, LANGHORNE, PA 19030
844.242.3366 • 'SE HABLA ESPANOL'
PeruzziMitsubishi.com
OUR BUSINESS IS You!
PENNSYLVANIA INSPECTION $34.95

Prices include all costs to be paid for by the consumer except for tax, title, & registration. Leases are closed end with purchase options listed above. Lessee responsible for maintenance, repair, excess wear and tear. Mileage: 12k miles p/yr ; 15¢ p/mi thereafter. Subject to primary lender approval. *With approved credit. ^On select models up to 72 mos in lieu of rebates with approved credit.

metro.us/truthfacts

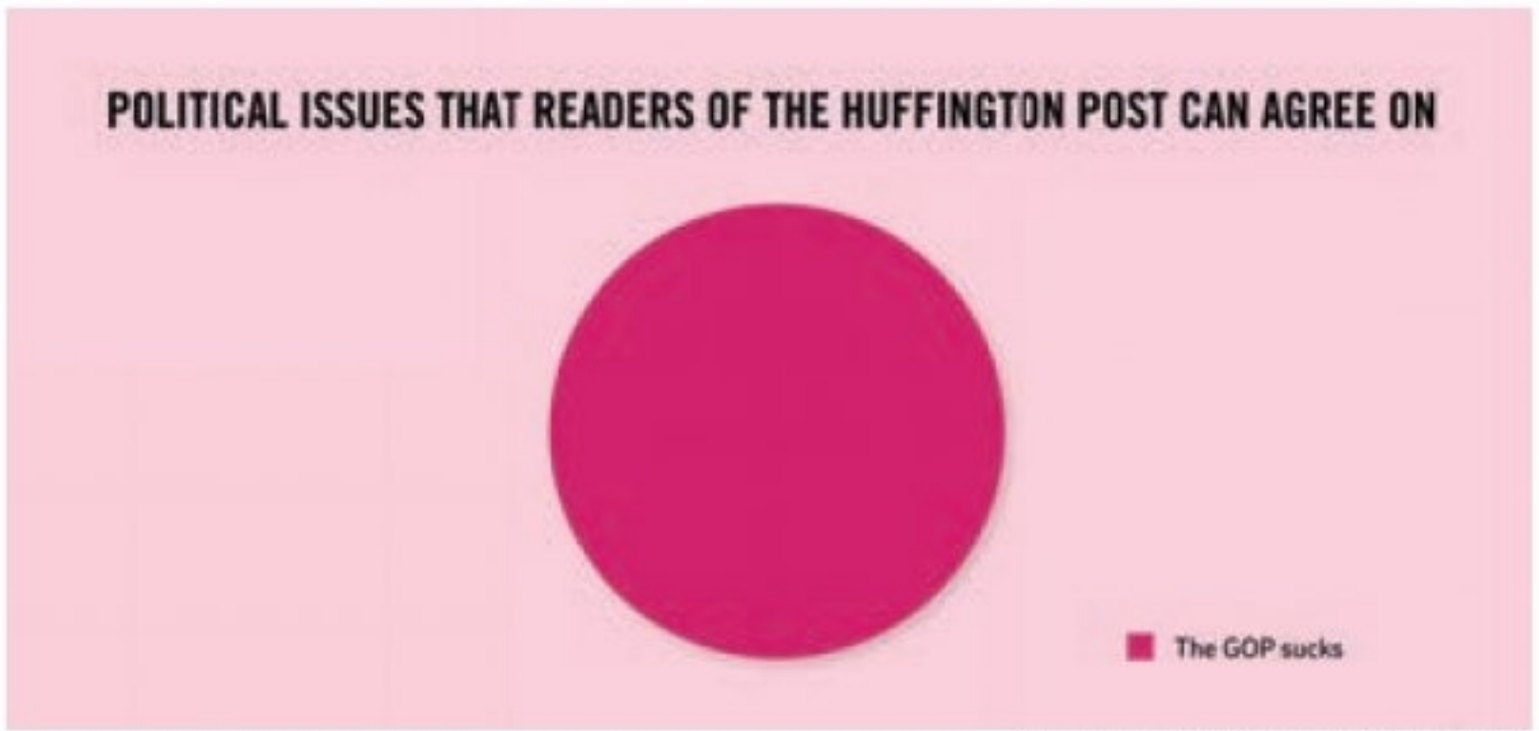

TRUTHFACTS.COM/ BY WULFF & MORGENTHALER

metro.us /games

metro.us/crossword

Across

1 Cross the plate
6 United – Emirates
10 Masculine principle
14 Pika's cousins
15 Travel document
16 NYC theater award
17 Demean
18 On a grand scale
19 Went in headfirst
20 Paper toy
21 Doesn't lose (2 wds.)
23 Bad guys
25 Ms. Rubinstein
26 Swimsuit half
27 Middays
29 Rousseau novel
32 Outwitted
33 London lav
36 Maneuver slowly
37 Lays asphalt
38 – up (review)
39 Eur. airline
40 Boitano or Wilson
41 Karnak neighbor
42 Office worker
43 Humor
44 Greek city-state
47 Silent types
51 Cherry cordial
54 Layered cookie
55 Boys' school
56 Wet down
57 Foul-up
58 Citrus fruit
59 She, in Seville
60 Ploys
61 Garden dweller
62 Good buy
63 "Tosca," for one

Down

1 Fountain treat
2 Cruise quarters
3 Give an address
4 Favor
5 WNW opposite
6 Confirms
7 Mellow
8 Three oceans touch it
9 Trench diggers
10 Calls from the Alps

FOR THE ANSWERS TO TODAY'S PUZZLES, VISIT metro.us/crossword-answers

11 Over and –
12 Filmdom's Phileas Fogg
13 Davis of "The Fly"
21 Maude portrayer
22 Cellphone button
24 Dander, plus
27 Kim of "Vertigo"
28 Water buffaloes
29 Cartoon shriek
30 "Bien" opposite
31 Suffix for hero
32 County event
33 Bagel partner
34 The Plastic – Band
35 Donne's "done"
37 Pontificated
38 Fasten (2 wds.)
40 Short orders?
41 Fleur-de- –
42 Stretched to see
43 Casper's st.
44 Refine, as metal
45 Terrace
46 Pleasant smell
47 "Kazaam" star
48 Blank a tape
49 Allude to
50 The "March King"
52 Pit
53 "La – Bonita"
57 Marquee notice of yore

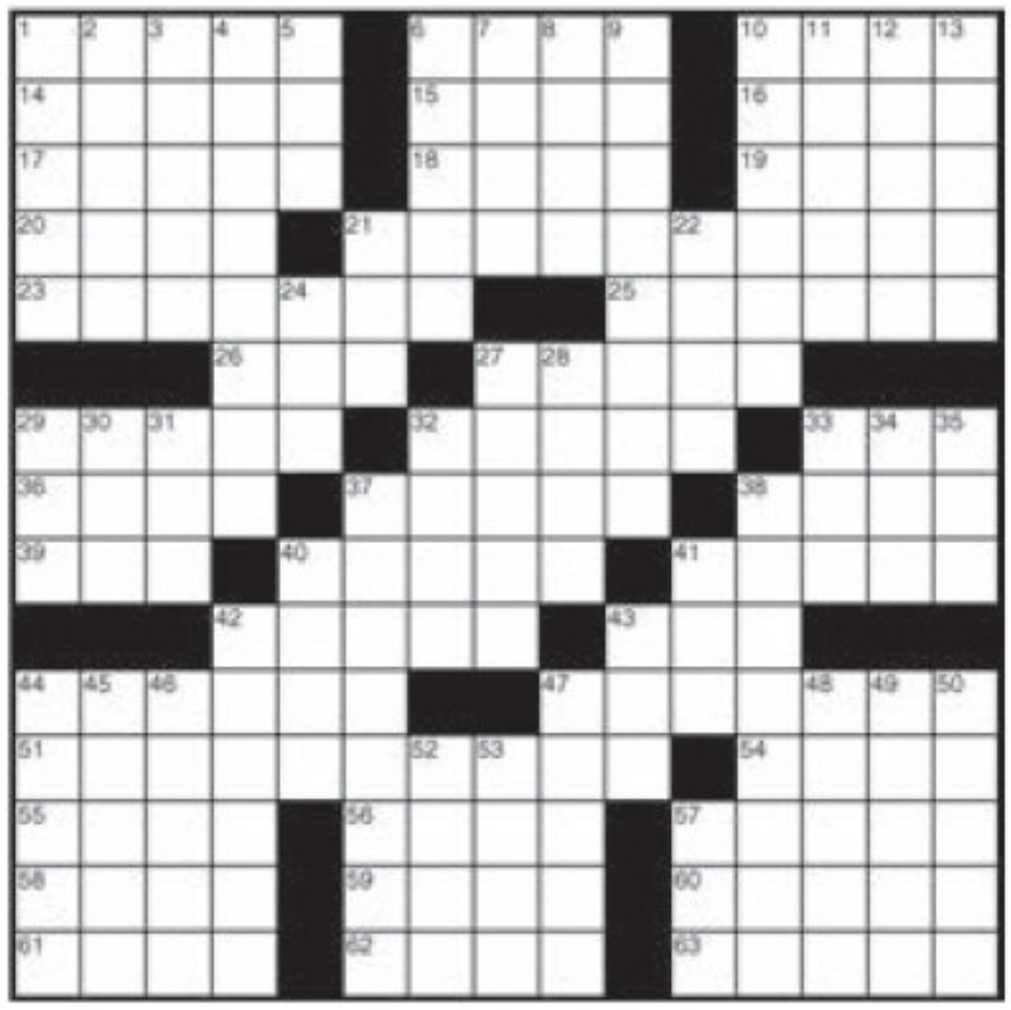

metro.us/hip-hop cop

2015 Jamar Nicholas | @detectiveboogaloo |@jamarnicholas

metro.us/quiz

metro

As the world's largest global newspaper, Metro has more than 18 million readers in more than 100 major cities in 23 countries. • Metro Philadelphia 30 S. 15th St., Philadelphia, PA 19102 • **main** 215-717-2600 • **to advertise** 215-717-2695 • **Associate Publisher** Jennifer Clark • **U.S. Circulation Director** Joseph Lauletta • **U.S. Marketing Director** Wilf Maunoir • **email sales** adsphilly@metro.us • **email distribution** distribution@metro.us • Advertisements appearing in Metro are published in good faith. Metro does not endorse and makes no representations about any of the advertising content appearing in its pages. Metro is not responsible for any loss or damages whatsoever resulting from readers using the services of its advertisers. Readers should exercise caution when replying to advertisements, especially those which require any form of payment, and, where necessary, should seek independent legal advice. • **Editor in Chief** Aleksander Korab, aleksander.korab@metro.us • **National News Editor** Morgan Rousseau, morgan.rousseau@metro.us • **Web Editor** Andrea Park, andrea.park@metro.us • **Art Director** Iulianne Aerts, julianne.aerts@metro.us • **Sports Editor** Evan Macy, evan.macy@metro.us • **Deputy Features Editor, Home/Style/Food Editor** Tina Chadha, tina.chadha@metro.us • **Entertainment/Going Out/Travel Editor** Rachel Vigoda, rachel.vigoda@metro.us • **Film/Tech Editor** Matt Prigge, matt.prigge@metro.us • **Wellbeing/Going Out Editor** Eva Kis, eva.kis@metro.us • **Careers/Education Editor** Raquel Laneri, raquel.laneri@metro.us • **Social Media Manager** Lakshmi Gandhi, lakshmi.gandhi@metro.us

CAC

metro.us/sudoku

easy

1	7	6	5			2		
					2		9	6
		4		8	6			
		2	7					8
9								1
6					8	9		
			9	1		8		
3	2		8					
		9			3	6	1	4

hard

1	7				8		6	
			1	3	6			8
			4					5
		2		4		8	9	
	8						5	
	1	9		7		6		
9					4			
5			9	6	3			
	3		5				4	9

metro.us/horoscopes

Aries Don't be intimidated by what you think you can't do. With careful planning, you will advance. Precision and a positive attitude will take you far. Make celebration and romance your reward.

Taurus You won't get the recognition you deserve if you don't talk about your discoveries, accomplishments and plans for the future. Honesty coupled with a solid plan will lead to success.

Gemini Take the initiative, or you'll miss out on advancement. If you want something, you have to go after it. If you are proud of your accomplishments, you will be rewarded.

Cancer Unresolved personal problems will prey on your mind. Stop procrastinating and deal with matters in a timely manner so that you will be free to move on to more enjoyable pastimes.

Leo Generosity won't work if you are trying to buy love or friendship. If you pay your own way, you will discover that others will be content with your entertaining conversation.

Virgo Your dedication to a worthy cause will bring you acclaim. People you may not have met through regular channels will recognize your value and determination.

Libra Pay close attention to any changes going on around you. An unsettled personal or professional situation will work to your benefit if you don't hesitate to act.

Scorpio New horizons are opening up for you. Unfamiliar venues and new experiences will stimulate your creativity and inspire you to start something meaningful and exciting.

Sagittarius Your kindness will bring unexpected favors. Do what you do best and strive to make improvements that benefit everyone in order to gain respect and popularity.

Capricorn Keep an open mind. A spur-of-the-moment decision will bring new opportunities. If you trust your intuition when faced with an unforeseen choice, you will rise to the top.

Aquarius You can remain in control if you don't give in to pressure tactics. Others may have an alternate agenda. Make a professional change when the time is right for you.

Pisces Marketing your skills will be worth the effort. Networking with individuals who have relevant experience will give you insight as to how to move forward. **EUGENIA LAST**

UNCOVER A COLOSSAL CASH WIN!
EVERY SATURDAY IN JULY
2PM–8PM
Lucky winners will dig for their chance to win $75,000 CASH every half hour!
It's all part of the Sweet Summer Fun with LIVE entertainment, waterfront dining and more!
SUGAR HOUSE
CASINO | PHILADELPHIA PENNSYLVANIA
PHILLY LOVES A WINNER
DIG FOR $75,000 CASH!
ON DELAWARE AVE. 1 MILE NORTH OF THE BEN FRANKLIN BRIDGE
SUGARHOUSECASINO.COM
Must be 21 or older.
Complete details available at Rush Rewards.
GAMBLING PROBLEM? CALL 1.800.GAMBLER.

Drink your greens

Even Philly has embraced the juice craze, from carrots to chlorophyll. RACHEL VIGODA

Sip-N-Glo Juicery
932 South St.
Whole Foods shoppers can hydrate for their grocery excursion across the street at Sip-N-Glo, which offers juices and smoothies ranging from sweet options such as the Heatwave — a special for July with watermelon, green tea, lime and mint — to the more adventurous Clean Green, with swiss chard, kale, dandelion greens, cucumber, chlorophyll and parsley.

Manakeesh Cafe and Bakery
4420 Walnut St.
If you can tear yourself away from the pastry counter packed with Lebanese treats, make your way to the Bliss Juices and Ice Cream section of this spacious restaurant/bakery/grocery store in West Philly for a lemonade with mint, a blended juice or a fruit smoothie made with or without dairy. The smoothies are just two bucks on Tuesdays.

P.S. & Co.
1706 Locust St.
This gluten-free, vegan, kosher cafe/juice bar goes beyond quick bites with cooking workshops and prepared organic meals. The cold-pressed juices are designed for the health-conscious, with blends such as the Ubud, a mix of lemon, apple, pineapple, ginger, cayenne and turmeric. Or go for a cold-pressed nut milk to complement a cookie sandwich (P.S. stands for Pure Sweets).

Yellow Juice Bar
2046 Sansom St.
In need of a quick citrus fix? Head to Yellow for a lemon-lime shot. The full-size drinks menu features simple sips, such as fresh-squeezed orange, carrot or grapefruit juice, and balanced fruit/vegetable blends. But you can also go heartier here: The Veggie Meal will fill you up with pineapple, kale, carrot, yogurt and peanut butter.

Four Seasons Juice Bar
51 N. 12th St.
Tucked inside Reading Terminal Market, Four Seasons offers freshly made fruit and veggie juices in a wide variety of combinations — or pick your own mix and add ginger or coconut for a flavor kick. If you're feeling indecisive, you can't go wrong with the carrot-cucumber-ginger juice.

P.S. & CO.

Listings

MUSIC

Riverside Concert Series: Blackbird Society Orchestra

Thursday, 7 p.m.
Glen Foerd on the Delaware
5001 Grant Ave.
$5, 215-632-5330
www.glenfoerd.org
Kick back and enjoy snacks from the Dining Car as the Blackbird Society Orchestra plays 1920s hot jazz, pop, swing and blues. Some of the band's influences include Eddie Lang, Duke Ellington, Bing Crosby and Louis Armstrong. Picnics are welcome.

Eilen Jewell

Friday, 8 p.m.
World Cafe Live
3025 Walnut St.
$14, 215-222-1400
www.worldcafelive.com
Blues and rockabilly meet 1960s rock 'n' roll in the music of Eilen Jewell. Her downtempo ballads run a nice contrast to her riveting rock songs, infused with image-evoking lyrics and saucy riffs. She released her fifth album in May, "Sundown over Ghost Town," including some of her most personal songs to date.

SPONSORED

Rhythms at Rosa Blanca

Every Thursday night, it's Rhythms at Rosa Blanca! From 5:30 to 7:30 p.m., enjoy live and local summer music with Rosa Blanca Cafe drink specials. Sip and listen on the PNC Terrace in Dilworth Park at City Hall. This week come for the funk and calypso steel drums of Trinidelphia. More details at DilworthPark.org.

PROVIDED

THEATER

'Closer than Ever'

Through July 25, 7:30 p.m.
Christ Church Neighborhood House
20 N. American St.
$25, 267-559-9602
www.mazeppa.org
This Philadelphia-flavored production centers on insightful songs about life after your 20s. Four of Philly's extremely talented performers tell tales about love, happiness and finding yourself in this simultaneously amusing and moving musical directed by Rob Henry.

Continued on pg. 26

MUSIC

LIZ KELLY

The Danger O's

Saturday, 8:30 p.m.
Boot and Saddle, 1131 S. Broad St., $10, 267-639-4528
www.bootandsaddlephilly.com
The Danger O's are an under-the-radar power pop outfit in Philadelphia, but have been making music since 2007. The band recently released their third album, "The Danger O's Turn it Up," drawing influence from '70s pop bands such as Big Star and Cheap Trick and '90s groups such as Pavement and Built to Spill.

'70s SUMMER CINEMA SERIES

Wednesdays in July at 7 pm

Presented with longtime film critic for *The Philadelphia Inquirer*, Carrie Rickey

Politics. Power. Scandal. The 'Me' Decade. Disco. Funny pants. However you define the '70s, no definition is complete without the films from and about this pivotal era. Join us for a film series exploring American social and political life in the 1970s.

In conjunction with *Richard Avedon: Family Affairs*, from the Collection of the Israel Museum, Jerusalem.

Reserve your spot today!
INDIVIDUAL FILMS: $8/$5 MEMBERS
SERIES: $32/$20 MEMBERS

General Museum admission is pay-what-you-wish on Wednesdays 5 – 8 pm

July 1: *Milk*
(USA, 2008, 128 min.)
Rated: R

July 8: *Shampoo*
(USA, 1975, 109 min.)
Rated: R

July 15: *Being There*
(USA, 1979, 130 min.)
Rated: PG

July 22: *The Candidate*
(USA, 1972, 110 min.)
Rated: PG

July 29 (Bonus Film): ***Funny Face***
(USA, 1957, 103 min.)
Unrated

NMAJH.org | 215.923.3811 | 5th and Market Streets | Philadelphia

NATIONAL MUSEUM OF AMERICAN JEWISH HISTORY
A Smithsonian Institution Affiliate

MAYFAIR IMPORTS AUTO SALE INC
6900 Frankford Avenue
Philadelphia, PA 19135
215-613-5311
$500 OFF YOUR PURCHASE
with copy of this ad!

2013 Nissan Juke SV AWD

2009 Cadillac CTS Sport

2014 Hyundai Sonata GLS

2012 Chevy Silverado 1500 LT

2013 Kia Sportage

2012 Honda CR-V LX

2013 Ford Edge SE

2013 Chevy Cruze 2LT

No Pay Stubs
No License
Bankruptcy
APPROVED
Repo
Job Letter
SSI-SSD

2011 Jeep Grand Cherokee Laredo

2013 Nissan Rogue

2014 Chrysler Town & Country Touring

2014 Nissan Altima 2.5

2012 Dodge Grand Caravan SXT

2012 Dodge Avenger SE

2007 Lincoln MKX

2007 Chevy Tahoe 1500

Payments as low as $500 down!
FINANCING AND UP TO 4 YEAR WARRANTIES AVAILABLE!
EVERYONE APPROVED!
www.mayfairimports.com
Falamos Portugese | Hablamos Espanol

MUSEUMS

GREG DUNN

Greg Dunn: Mind Illuminated

Through Dec. 31
Mutter Museum, 19 S. 22nd St., $10-$16, 215-560-8564
www.muttermuseum.org
The artwork of Philadelphia artist and neuroscientist Greg Dunn joins the museum's popular cranial exhibits. Dunn's passion for minimalistic scroll and screen paintings from the Japanese Edo period combine with his love of neuroscience to make exquisite depictions of neurons, the cells that make up the human brain.

Continued from pg. 25

'Giantess'

Thursday, 5 p.m.
PlayPenn, URBN Annex at Drexel University
3401 Filbert St.
Free, 215-242-2813
www.playpenn.org
In this play by Genne Murphy, Dee is caring for her sickly mother when she discovers a lost girl with amnesia in the abandoned glass factory behind her house. The thing is, the girl is 30 feet tall. Dee and the giantess work together to figure out where she came from.

ART

Art After 5

Friday, 5:45 p.m.
Philadelphia Museum of Art
2600 Ben Franklin Pkwy.
$12-$20
www.philamuseum.org
Music, dance, cabaret and art are the ingredients in this evening at the PMA. This week, enjoy the music of Puerto Rican singer/songwriter Papo Gely y Timbalona. His beautiful love songs built on Latin American rumba beats will undoubtedly inspire dancing.

FILM

'She Said Boom':

SHOPPING

SOPHIA SOPHIA

LUXE: Life, Liberty and the Pursuit of Fashion

Saturday and Sunday, 10 a.m.
National Liberty Museum, 321 Chestnut St., Free, 215-940-2956, www.libertymuseum.org
This fashion event will feature pop-up boutiques from more than 20 jewelry and clothing designers, with their for-sale goods on display throughout the museum. There's also a VIP preview party ($25) on Friday from 6 to 10 p.m.

The Story of the Fifth Column

Thursday, 7 p.m.
International House
3701 Chestnut St.
$9, 215-387-5125
www.ihphilly.org
"She Said Boom" tells the story of a group of young female artists in 1980s Toronto who banded together to use music, film and self-publication to combat artistic conventions, gender ideas and homophobia. Their local work progressed into worldwide political and artistic movements. The film benefits Girls Rock Philly.

Screenings Under the Stars: 'The Wizard of Oz'

Thursday, 8:30 p.m.
Great Plaza at Penn's Landing
Chestnut Street and Columbus Boulevard
Free
www.delawareriverwaterfront.com
See L. Frank Baum's fantastic tale of Dorothy's adventures in the land of Oz on the big screen. Be sure to arrive early, as seats tend to fill up quickly.

MUSEUMS

Creating Camelot: The Kennedy Photography of Jacques Lowe

Through Sept. 7
National Constitution Center
525 Arch St.
$8 - $14.50, 215-409-6700
www.constitutioncenter.org
This exhibit features over 70 photographs of John F. Kennedy, his wife and their children. Jacques Lowe, Kennedy's personal photographer, documented not only his presidency, but also never-before-seen shots of the family in their home. Michele Zipkin

THE MARGARET S. HALLORAN
FAMILY LITERACY PROGRAMMING SERIES
AT THE PARKWAY CENTRAL LIBRARY
Wednesday, July 22, 10:30 a.m.
The Amazing Junk Jam Band
Is it trash or treasure?
Could you make an instrument out of it?
Recycling has never been so much fun, as the Junk Jam Band will prove!
Wednesday, July 29, 10:30 a.m.
A Taste of Spain with Alborada Spanish Dance Theatre
Celebrate the dance and music of kings, townsfolk and gypsies. Colorful costumes and energetic dances explore Spanish culture around the world. You might even get a chance to learn Flamenco dancing!
Wednesday, August 5, 10:30 a.m.
Bantaba: the Circle of Celebration presented by The Seventh Principle
In Mandingo, "Bantaba" means "the center where all important events take place". Traditional African and modern African-American Dance come together on stage, as you move and sing along.
Parkway Central Children's Department
1901 Vine Street
Philadelphia, PA 19103
All programs are free.
Free LIBRARY PHILADELPHIA

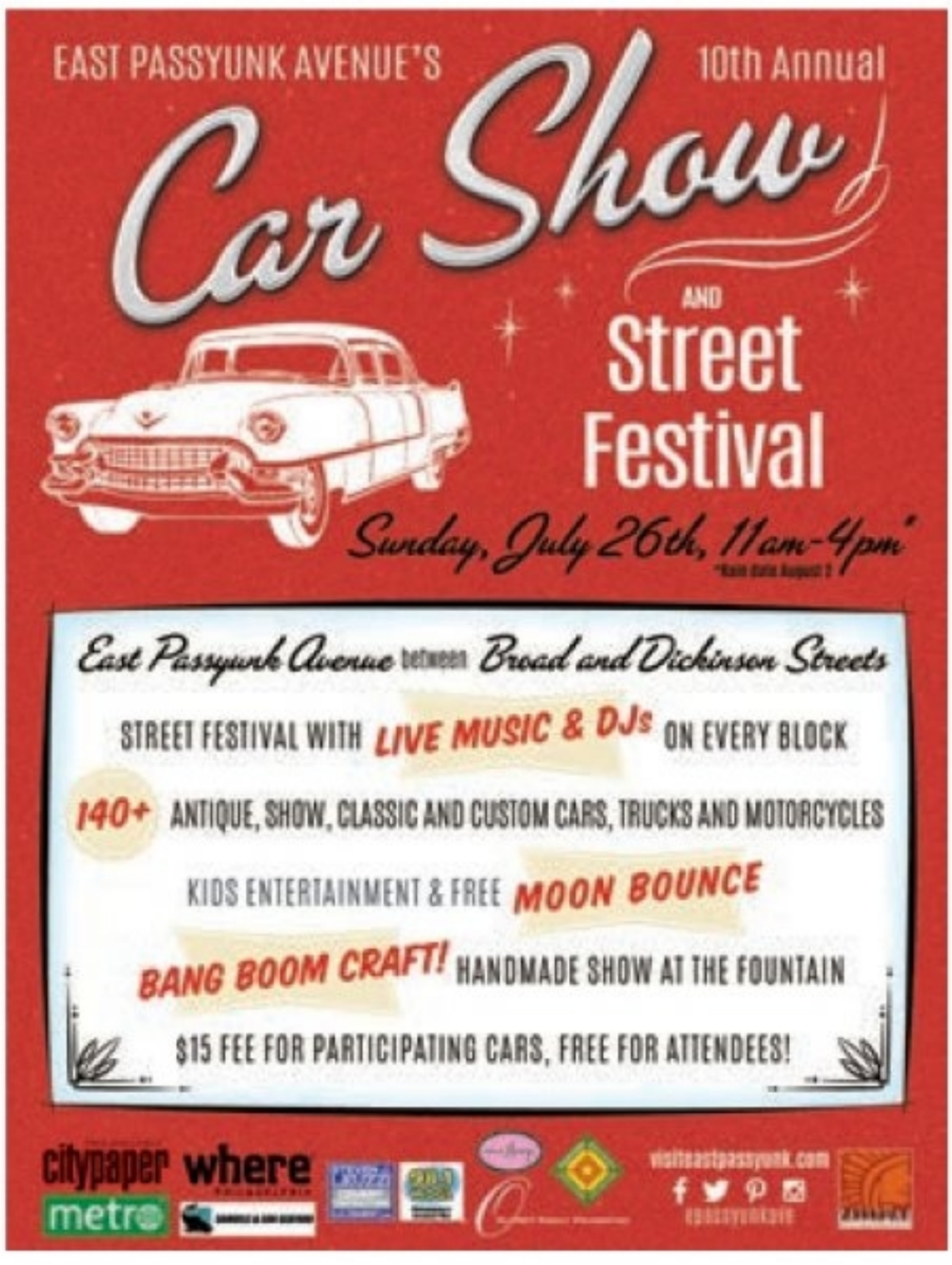
EAST PASSYUNK AVENUE'S
10th Annual
Car Show
AND
Street Festival
Sunday, July 26th, 11am-4pm*
East Passyunk Avenue between Broad and Dickinson Streets
STREET FESTIVAL WITH LIVE MUSIC & DJs ON EVERY BLOCK
140+ ANTIQUE, SHOW, CLASSIC AND CUSTOM CARS, TRUCKS AND MOTORCYCLES
KIDS ENTERTAINMENT & FREE MOON BOUNCE
BANG BOOM CRAFT! HANDMADE SHOW AT THE FOUNTAIN
$15 FEE FOR PARTICIPATING CARS, FREE FOR ATTENDEES!
citypaper
where
metro
visiteastpassyunk.com

INSIGHT GUIDES

TRAVEL WEEKLY

WWW.INSIGHTGUIDES.COM TRAVEL WEEKLY, PHILADELPHIA, WEEKEND, JULY 16-19, 2015

Dhammayazika Pagoda

ALL PHOTOS COBBIE WINGATE/APA PUBLICATIONS

Myanmar: The Golden Land

One of the least known and least developed countries in Southeast Asia, Myanmar has been taking its first steps toward long-overdue change. Now is the perfect time to visit.

Monks collecting alms

Myanmar — known as Burma until 1989 — is the most enigmatic country in Southeast Asia. Enfolded by jungle-clad hills, its central river valleys were for centuries the heartland of a classical civilization little known by the outside world. The democratic reforms that began following Aung San Suu Kyi's release from house arrest in 2010 are now slowly but steadily transforming the country, and the future is looking bright.

After 50 years in the economic doldrums, Myanmar remains locked in a kind of time warp. The former capital, Yangon (Rangoon), may be sprouting skyscrapers, but elsewhere horse carts outnumber cars. Walking the streets of Mandalay in the early morning, you'll see hundreds of monks queuing for alms and young women with fragrant thanaka paste smeared over their faces. Beautifully patterned batik sarongs are worn by nearly all women and most men. The everyday smells in the street can be just as strikingly unfamiliar, along with the wonderful flavors of Burmese cooking with its pungent mix of spices, seafood sauces, limes and fresh green leaves.

Myanmar has more world-class monuments than you could possibly see on a 28-day tourist visa, a wealth of vibrant arts and crafts traditions and, not least, inhabitants whose resilience, gentleness and hospitality impress every visitor.

Much of the country is now completely open to foreign tourists, although some areas (mainly in the east and far north) still require a permit to visit. Exploring Myanmar on a pre-organized tour is a convenient option, saving you the hassle of dealing with the country's rudimentary and antiquated transport infrastructure.

A typical 18-day package tour will take in the main highlights, usually featuring the "Big Four" (Yangon, Mandalay, Inle Lake and Bagan) with perhaps a side trip to Ngapali Beach or a night or two on a luxury cruiser down the majestic Irrawaddy River.

INSIGHT GUIDES | DAVID ABRAM

Five unmissable sights

Shwedagon Pagoda

This gigantic golden stupa is the supreme symbol of Burmese Buddhism and national pride.

Bagan

Around 2,200 ancient religious buildings are on the arid Plains of Bagan, one of Southeast Asia's greatest archaeological sites.

Mrauk U

This amazing lost city of ruins is hidden away in the remote west of the country.

Golden Rock Pagoda

Teetering on the rim of a cliff top in the coastal hills of Mon State, this extraordinary gilded boulder ranks among the country's most magical pilgrimage sites.

Inle Lake

"One-legged" Intha rowers, floating gardens, stilt villages, ancient Shan stupa complexes and beautiful scenery are just some of the attractions of this lake in the Shan Hills.

CRUISE.COM
EXPERT ADVICE
LOWEST PRICE
LOWEST CRUISE PRICES GUARANTEED!
SIZZLING HOT CRUISE SALE!
Get 50% OFF 2nd Guest, Free Pre-paid Gratuities, Beverage Package, Shore Excursion Credit, Internet package, Specialty Dining Credit up to $850 Onboard Credit + 3rd-8th Guest Sail FREE on select sailings
ALASKA CRUISES
7-Day Alaska $380*
7-Day Alaska $399*
CARIBBEAN/BAHAMAS
7-Day Bahamas $569*
10-Day Caribbean $679*
7-Day Alaska $489*
7-Day Alaska $489*
8-Day Bahamas $699*
10-Day Caribbean $974*
Liberty of the Seas
Deal of the Week
Liberty of the Seas / 9-Day U.S. Canada sailing round-trip Bayonne, NJ $599*
FREE pre-paid Gratuities on select categories
EUROPE CRUISES
EXOTIC CRUISES
7-Day Europe $379*
7-Day Europe $389*
7-Day U.S./Canada $419*
7-Day Australia $449*
10-Day Europe $539*
11-Day Europe $789*
7-Day Bermuda $699*
10-Day Panama $789*
800-387-6747
*Prices are pp/dbl. Cruise only on select sailings. Certain restrictions apply. Gov't taxes and fees are additional. Prices include NCF's. Prices are quoted in US dollars. All itineraries and prices are current at time of printing and are subject to change without notice. All exclusive deals are per cabin on select ships, sail dates and categories and are not redeemable for cash. Ships' Registry: The Bahamas and Panama. CST #2015595-50 / Lowest Price Guarantee. In order to qualify for the guarantee the competitor's rate that appears in the advertising must be available for booking and be on the identical Cruise-only product (Ship, Date, Destination, Category, etc.). The customer must meet the requirements for any rules that apply from the cruise lines in offering the rate. The guarantee does not apply to air, land components, onboard charges etc. This offer is only valid on cruise lines that are members of CLIA.

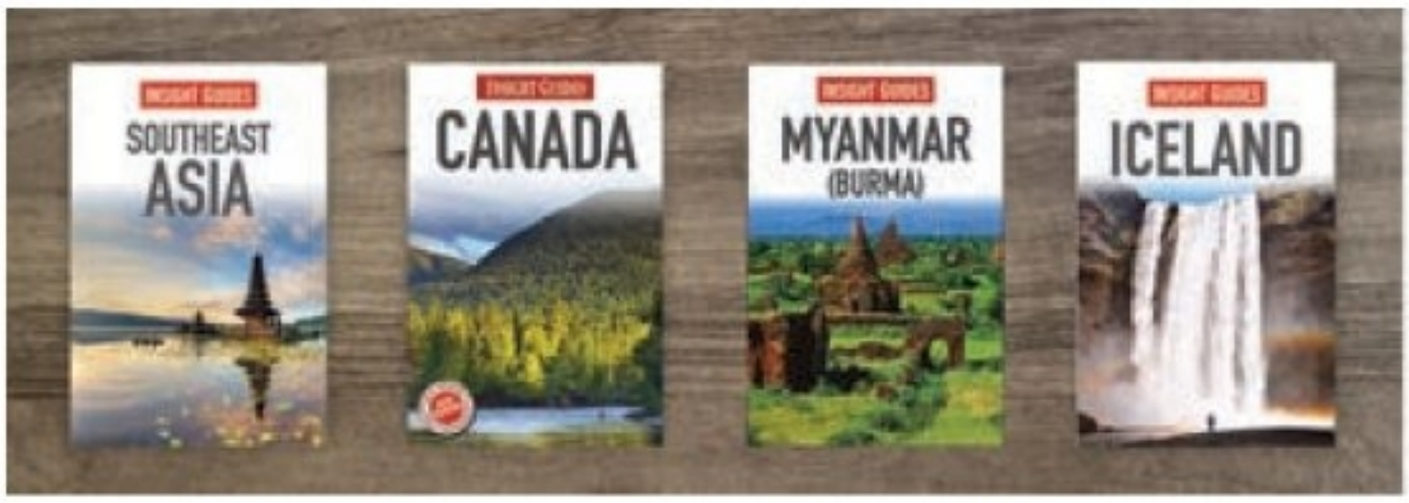

INSIGHT GUIDES
In your local book store
www.insightguides.com

3

SPORTS

Cowboys signing

Dallas inks Bryant

Dez Bryant won't be holding out in training camp. The Cowboys and the wideout struck a deal Wednesday. According to Adam Schefter, he agreed to a five-year, $70 million contract with $40 million guaranteed, the same pact Demaryius Thomas made with Denver.

Is Spieth the next Tiger?

British Open. Tiger Woods looks to return to form while Jordan Spieth hopes to keep winning as third major kicks off.

Woods and Spieth will surely have huge galleries this week. / GETTY IMAGES

The Open Championship (known on this side of the pond as the British Open), kicks off in the wee hours of the morning Thursday here in the United States with the best players in the world, save for the injured Rory McIlroy, teeing off at the Olde Course at St. Andrews.

It's a venue that has seen two championships for Tiger Woods and one that could see red-hot Jordan Spieth win his third straight major in 2015.

In a light moment during a pretournament presser, Woods, a 14-time major champion, shook off suggestions that at 39 he should mull calling it a career.

"Well, retirement? I don't have any AARP card yet, so I'm a ways from that," Woods, who has returned to form after a solid showing at Greenbrier two weeks ago, said. "I'm still young. I'm not 40 yet. I know some of you guys think I'm buried and done, but I'm still right here in front of you."

If there is any golf course Woods can use to make a return to glory, it is St. Andrews. In 2000, he won his first British Open at a whopping 19 under par, a major championship record. In 2005, Woods won by five strokes to achieve a second career grand slam.

Spieth, just 22 years old, has won four times on tour this season, including the Masters and U.S. Open. And immediately, the Texan is being called the next Tiger Woods. He could get closer to history this week by going 3 for 3 in major tournaments this season.

"I think the parallels that are drawn between me and Tiger are unfair," Spieth told The Guardian on Wednesday. "I think that's something that people are looking for but is not there with anybody right now because it's something I don't think that can be compared until at least midway through their career."

Woods (25/1 odds) and Spieth (9/2) are clearly the most intriguing storylines, but it is Dustin Johnson (10/1) who will be feeling the most pressure, aside from perhaps the two aforementioned golfers.

Not only will the notorious long-hitter have to shake off the burden of having three-putted on the final green at last month's U.S. Open to lose the title to Spieth, he also will be tasked with playing alongside him Thursday and Friday.

EVAN MACY
@evan_macy
evan.macy@metro.us

Notable tee times

Here are some groups to watch in the first two rounds:

Day	
• 4:33 a.m.: Dustin Johnson, Hideki Matsuyama, Jordan Spieth	• 9:12 a.m.: Adam Scott, Martin Kaymer, Jimmy Walker
• 4:55 a.m.: Tiger Woods, Louis Oosthuizen, Jason	• 9:34 a.m.: Matt Kuchar, Phil Mickelson, Henrik Stenson

AMA CARS

4 FINANCING EVERYONE!

CALL TODAY! DRIVE TODAY!

Present ad $250 OFF

OVER 100 VEHICLES IN STOCK! WE HAVE YOUR CAR!

GOOD CREDIT

Fast & Furious
2014 Scion TC
Dual Sunroof, LCD Monitor, 11k Miles!
$18,999

2014 Ford Mustang Premium
Convertible, Leather, LOW MILES!
$22,999

2010 Lexus HS 250h
Bluetooth, Climate Control Seats, Sat Radio
$19,999

CHARGE-OFFS

2013 Nissan Maxima
Alloy Rims, CD/MP3, Bluetooth, Moonroof
$18,999

2011 Volkswagen CC Sport
Leather, Sat Radio, 50k Miles
$15,999

0 DOWN*

2009 Nissan Pathfinder S
3rd Row Seats, Roof Rack, Privacy Glass
$11,999

Rates as low as 1.9%

2013 Kia Optima LX
LOW MILES, Sirius XM, Bluetooth
$15,999

2012 Dodge Journey SXT
AWD, Sat Radio, LOW MILES
$17,999

BAD CREDIT

2011 Chevy Traverse
3rd Row Seats, Privacy Glass, CD/MP3
$17,999

Payments $99/mo.. as low as

REPOS

2014 Chevy Camaro 1LT
Sirius Radio, LCD Monitor, Moonroof
$23,999

2012 Ford Taurus SEL
Sirius XM, Dual Climate Control, Low Miles
$16,999

2011 Jeep Wrangler Sport
4X4, Removable Top, Low Miles
$23,999

2013 Nissan Armada SV
4X4, Sirius XM Radio, 4 to Choose!
$28,999

NO CREDIT

2012 Mini Cooper S
Panoramic Roof, Leather, Fuel Efficient
$16,999

BANKRUPTCY

2014 Nissan Frontier S
Crew Cab, Bluetooth, CD/MP3
$23,999

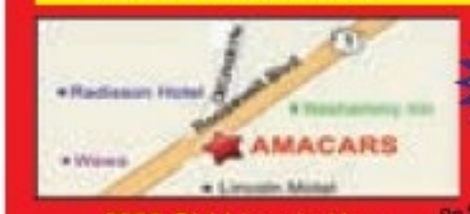

2399 Old Lincoln Hwy.
Trevose, PA 19053

SE HABLA ESPANOL

On the Roosevelt Blvd. Across from the Neshaminy Interplex

215-638-4430

SEE OUR FULL INVENTORY AT WWW.AMACARS.COM

*On Select Vehicles. **Based on $6000 Cost $1000 Down at 7.9% for 72 mo.

BBB A+

Open Monday to Friday 9-8, Saturday 9-5

EDEN VEHICLE MARKETING

Dr. Credit has the prescription.
Fix Your Credit Here!
• Bad Credit • Bankruptcy • Repossession
Apply online at www.edencars1.com
DRIVE TODAY!
YOU ARE APPROVED!

SPECIAL DISCOUNT FOR SEPTA, HOSPITAL, GOV'T & CITY EMPLOYEES

Sign and drive for $0 DOWN!

Weekly payments starting at $49/week!

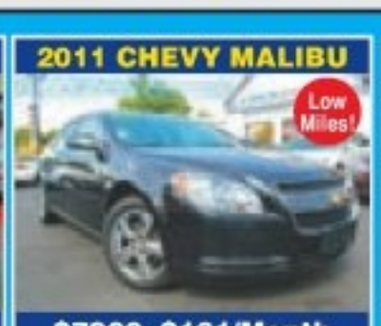

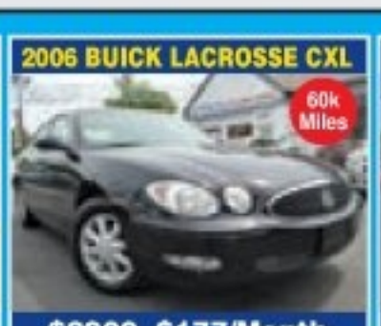

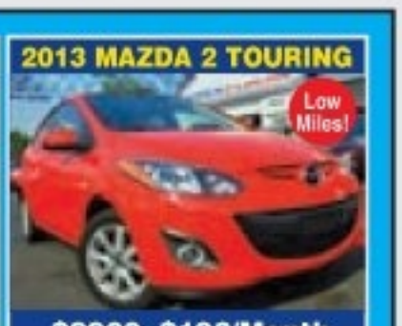

MONDAY - THURSDAY 9AM-9PM - FRIDAY 9AM-6PM Saturday 10am – 4pm

215-698-9996

6213 E Roosevelt Blvd, Phila., PA 19149
Between Bustleton & Devereaux on the Boulevard

www.edencars1.com

CLIP IT. BRING IT. CASH IN!
up to
$1,000
TO USE AS CASH:
TOWARD THE PURCHASE OF ANY VEHICLE
ADDITIONAL VALUE FOR YOUR TRADE - DOWN PAYMENT
Must be presented prior to negotiations. Cannot be used for service or parts. Cannot be combined with other offers.

Monthly payments based on 2.49% APR for 66 months for qualified buyers. Outright prices reflect $2000 down or trade equity. Tax and tags extra.

Eagles 2014 draft class in review

NFL. As last year's prospects return as sophomores, we look to see how they measure up.

The Eagles' 2014 draft class was not a bright spot last year. As a group, they had one of the lowest snap count totals among teams in the NFL, and as individuals, only Jordan Matthews and Beau Allen impressed. Several picks struggled immensely just to get on the field.

With training camp looming, many second-year players are focusing on building on last year's foundation, while for others 2014 is an aberration to be placed firmly in the rearview mirror.

LUKE MILLER
@MetroPhilly
sports@metro.us

Will Josh Huff and Jordan Matthews emerge as top receiving threats in 2015? / GETTY IMAGES

1 Marcus Smith, LB, 1st round: Fair or not, this draft may ultimately be judged by the way Marcus Smith goes. For both the draft and Smith, year one wasn't promising. All the Eagles' talk about wanting to give rookies one role to learn wasn't reflected in their treatment of Smith, who was punted from position to position throughout the season, never with great success. August will be a big month for Smith. The opportunity is there with the departure of Trent Cole.

2 Jordan Matthews, WR, 2nd round: Matthews was the bright spot of the 2014 draft, and his success helped make up for Smith's lack of contribution. Matthews, however, was mostly limited to the slot last season, and had the benefit of working against defenses occupied with Jeremy Maclin's renaissance. He still rode those advantages to a club rookie record for touchdown catches. This year he will have to thrive outside the shadow of Maclin and become a leader in a very young receiving corps.

3 Josh Huff, WR, 3rd round: Huff is being counted on in the same way Matthews is this year. But he doesn't have quite the same rookie season to build on. It was a slow adjustment to the NFL for Huff in year one. He showed flashes of his ability with the ball in his hands, highlighted by his kick return touchdown. But too often he was plagued with drops or a key fumble, and it limited his ability to produce as he finished with just eight catches for 98 yards.

4 Jaylen Watkins, DB, 4th round: Watkins didn't see extensive playing time until the final game of the 2014 season. With all the turnover in the Eagles' secondary this offseason, the chance is there for Watkins to impress and make a job his own. It seems his best chance will come at safety, where he has been training along with Malcolm Jenkins and Walter Thurmond.

The rest of the rookies

5 Taylor Hart, DE, 5th round: Hart made the 53-man roster last season, but not much else, as he never took a snap. Like Smith, he reportedly dedicated the offseason to getting stronger, and the Eagles like what they see.

6 Ed Reynolds, S, 5th round: Reynolds didn't make the team in 2014. There hasn't been a lot of news this summer about him, and it will likely be an uphill battle to make the roster.

7 Beau Allen, DT, 7th round: Allen was the nicest surprise of the 2014 class. Allen established himself as an important part of the defensive line rotation behind Bennie Logan.

OCTOBER 31, TEAM UP WITH
AACR RUNNERS FOR RESEARCH
AACR American Association for Cancer Research
Rock 'n' Roll PHILADELPHIA 1/2 MARATHON

Register today at aacrfoundation.org/rocknrollphilly

GAS/OIL HEAT • AIR CONDITIONING
$1089 Completely Installed
GM S8040 REPLACEMENT
ONE DAY INSTALLATION
100% FINANCING
CREDIT CARDS ACCEPTED
SUMMER SALE
$990 DELIVERED
VSX13015
The Goane Boys 610-353-5400

ROSSI AUTO SALES
www.driverossi.com
3759 KENSINGTON AVE. 215-831-8861
$0 DOWN Available
No Credit Check**
• Bad Credit
• No Credit
• Repos
OKAY!

As low as $199/*Month
2007 Cadillac SRX
CD/MP3, Leather, OnStar
As low as $199/*Month
2007 Jeep Liberty
4WD, Roof Rack, Privacy Glass
As low as $199/*Month
2006 Chevy Impala
CD/MP3, 1 Owner, Like New
As low as $199/*Month
2007 GMC Envoy
4X4, Fuel Efficient, LOADED
As low as $199/*Month
2006 Dodge Grand Caravan
3rd Row Seats, Privacy Glass, Roof Rack
As low as $209/*Month
2006 Cadillac DTS
Leather, Moon Roof, CD/MP3
As low as $209/*Month
2006 Chrysler 300C
4WD, Leather, CD/MP3
As low as $209/*Month
2007 Toyota FJ Cruiser
4X4, Side-Hinged Doors, LOADED
As low as $219/*Month
2006 GMC Envoy XL SLT
4WD, Moon Roof, Leather
As low as $219/*Month
2006 Jeep Liberty Diesel
4WD, Roof Rack, Full Spare Tire
As low as $229/*Month
2006 Dodge Charger R/T
HEMI, Leather, Moon Roof
As low as $239/*Month
2007 GMC Yukon Denali XL
AWD, Navigation, Rear Entertainment System

GUARANTEED CREDIT APPROVAL
CALL TODAY. DRIVE TODAY.
*For in-house financing only.
*Advertised prices dependent on credit score and down payment
★ $500 OFF Vehicle Purchase w/ Ad ★
215.831.8861
FINANCING DONE RIGHT
CARFAX ADVANTAGE DEALER

GAIN ADVANTAGE WITH ANALYTICS

There's a good chance zero members of your league are using advanced statistics when making fantasy football decisions. Heck, even real NFL teams are lagging way behind their NBA and MLB counterparts in analytics. Now is an excellent time to get ahead of the curve. We're not going to try to digest every little metric that's out there, mostly because we don't want the opposite sex to completely disown us. But there are a few stats out there that can really, really help:

Snap to attention

Tracking snap counts and offensive personnel groupings is so simple that it doesn't even deserve to be called a "metric." It's still amazing how often this is overlooked. Darren Sproles piled up 266 yards and two touchdowns in the first two weeks of last season, but he only played on 36.5 percent of the Eagles' offensive snaps. Those in the know sold him quickly. On the other side of the coin, Charles Johnson went from zero snaps in Weeks 1 through 4 to 25.8 percent in Week 8 and then up to 53.1 in Week 11. It was easy to see he was progressing toward a full-time role down the stretch and therefore worth an add.

DARREN SPROLES
GETTY IMAGES

Go short

It's fun to own guys who make plays deep down the field such as DeSean Jackson, Martavis Bryant and Vincent Jackson. It's not fun when these very volatile assets leave holes in your fantasy week. If you're in a PPR (point per reception) league, you need to realize there's a direct correlation between PFF's aDOT (average depth of target) metric and catch rate. Jarvis Landry, Julian Edelman, Golden Tate and Keenan Allen are examples of guys who see targets close to the line of scrimmage and therefore can be counted on for a high floor of weekly receptions.

FANTASY SPORTS
ADAM LEVITAN
alevitan@metro.us

City RENT A CAR
215-904-0004 • 215-904-0005
Car rentals for CASH!
• No age limit
• No credit required
• Unlimited miles
• Lowest rates
• Weekly rental discounts
• Everyone is approved
Rent Now, Pay Less!
Full Inventory at CityRAC.com
Full Size, Mid Size,
Luxury Sedans,
Compacts, Minivans,
Sport Utility Vehicles,
Luxury and Full Size SUVs
FREE DAY WITH WEEKLY RENTAL!
Special pricing for Metro readers • Promo code: METRO 0716

NOTICE OF PUBLIC SALE OF PERSONAL PROPERTY

Notice is hereby given that the undersigned will sell to satisfy the lien of the landlord, at public sale, by competitive bidding on **7/23/2015 @ 11AM** at the Safeguard Self Storage facility located at **1221 N. Broad Street, Philadelphia, PA 19122.** The personal goods stored in the following units by the following tenant(s):

safeguard self storage

1002 Ainyae Alston • 1204 Justin Barker • 2221 Regina Mason
2305 Edsson Acosta • 2308 Chris Lane • 4304 Jamar Young
4418 Tamara James • A4611 Karen Coleman • A6412 Karen Coleman

Purchases must be made with cash only and paid in full at the time of sale. All goods are sold as is and must be removed at the time of purchase. Sale is subject to adjournment. Safeguard Self Storage, Inc.

NOTICE OF PUBLIC SALE OF PERSONAL PROPERTY

Notice to hereby given that the undersigned will sell to satisfy the lien of the landlord, at public sale, by competitive bidding on **7/23/15 at 12PM** at the Safeguard Self Storage facility located at **830 E. Hunting Park Ave, Philadelphia, PA 19124.** The personal goods stored in the following space numbers by the following tenant(s):

safeguard self storage

#3231-Juan Quinones • #3316-Diana Ortega • #1312-Denise Kuhn • #2433-Jessica James
#2104-Jacquline Fambro • #3328-Tyana Davis • #1227-Danielle Coleman • #2116-John Harper
#3201-Shermain Smith • #2214-Mamoudou Savadogo

Purchases must be made with cash only and paid in full at the time of sale. All goods are sold as is and must be removed at the time of purchase. Sale is subject to adjournment. Safeguard Self Storage Management, Inc.

STORAGE KING USA — NOTICE OF PUBLIC AUCTION

On Wednesday July 22, 2015 at 1:00 PM, Storage King USA - Germantown at 335 E Price Street Philadelphia PA 19144 (215-844-8252) will hold a public auction. Items will be sold to the highest bidder for cash.

The following units contain household and/or personal goods:
JASON SMITH 1008 • ANTHONY HUGHES 1085 • BYRON STEVENSON 1177
IVY THOMAS 2207 • SYRITTA MARSHALL-BLUE 2381

STORAGE KING USA — NOTICE OF PUBLIC AUCTION

On Wednesday JULY 22, 2015 at 12:00 PM, Storage King USA - Lancaster Ave, 5134 Lancaster Ave, Philadelphia PA 19131 (215-878-5594) Will Hold a public auction. Items will be sold to the highest bidder for cash.

The following units contain household and/or personal goods:
Kim Parker 1005 • Beverly Robinson-Brooks 1015 • Rosalind L. Smith 109 • Sheri R. Brown 123
Darlene Adams Thompson 158 • Darron L. Hines 166 • Isaiah Thompson 2042
David L. Adams Jr. 2077 • Latifah R. Montgomery 2105 • Darryl Demota 2183 • Christine Akers 2309
Nikaiya K. Snell 3044 • Shaunise S. Walker 4023 • Selena D. Reese 4024 • Selena D. Reese 4025

NOTICE OF PUBLIC SALE OF PERSONAL PROPERTY

Notice is hereby given that Extra Space Storage will sell at public auction, to satisfy the lien of the owner, personal property described below belonging to those individuals listed below at location indicated: **4433 Wayne Ave, Philadelphia, PA 19144, 215.455.2880, 7/28/2015 10:30 am**

1A33 Alfred Boswell (Household goods), 1A61 Jerome Knight (Household goods), 2A153 Angela Starkey (Household goods), 2a156 Conchetta Butler (Household goods), 2A220 Colwin Williams (Household goods), 2A236 Keith Gillespie (Household goods), 2A26 Ashleigh Deriscavage (Household goods), 2A66 Dawn Fulton (Household goods), 2A68 Jarrad Whiting (Household goods), 2a81 Ebony Lesesane (Household goods), 2A85 Edward Richards (Household goods), 2B21 Leona L Adams (Household goods), 2B31 Ebony Chisom (Household goods), 2B33 Tamon Byrd (Household goods), 2B54 Cheris Preston (Household goods), 2C33 Stephanie Turner (Household goods), 2C69 Dolores Ladd (Household goods), 2D125 Tasheka Hollis (Household goods), 2D195 Otis Baxter (Household goods), 2D222 George Brown (Household goods), 2D261 Raley Downing (Household goods), 2D265 Turquoise Curry (Household goods), 2L02 Rhonda Michelle Robinson (Household goods), 3A135 Mary Rivera (Household goods), 3A150 Regina Whitby (Household goods), 3A269 Zakia D Dodson (Household goods), 3A275 Shanika Davis (Household goods), 3A56 Marcus Mitchell (Household goods), 3A81 Chris Alexander (Household goods), 3A83 April B Bivens (Household goods), 3E55 Cherie Preston (Household goods), 3L51 Andrew Wells (Household goods), 4A134 Christopher L Taylor (Household goods), 4A160 Keyonna Lynn Dixon (Household goods), 4A61 Makecia Drake (Household goods), 4L38 Raheem Zeigler (Household goods)

The auction will be listed and advertised on **www.storagetreasures.com**. Purchases must be made with cash only and paid at the above referenced facility in order to complete the transaction. Extra Space Storage may refuse any bid and may rescind any purchase up until the winning bidder takes possession of the personal property.

Public Storage — NOTICE OF PUBLIC SALE OF PERSONAL PROPERTY

Pursuant to the Pennsylvania Self-Service Storage Facility Act, Pennsylvania Statutes, Title 73, Chapter 26 § 1901 *et seq.*, a public auction will take place on **7/23/2015,** at the below-listed Public Storage facilities, for the following units, the contents of which shall be sold to satisfy the owner's lien. **Public Storage Located At, 592 Swedesford Road, Berwyn, PA 19132 at 10:00AM 610-722-9230**

1552 - Daley, Stephen

All Sales Are subject to Cancellation Public Storage Terms, Rules and Regulations will be made prior to the sale. PS Orangeco Inc. 701 Western Ave. Glendale California, 91201. PS ORANGECO, INC

Public Storage — NOTICE OF PUBLIC SALE OF PERSONAL PROPERTY

Pursuant to the Pennsylvania Self Storage Act Pennsylvania Statues, 73, Chapter 26, 1901 et seq, A Public Auction Will take Place on **7/22/15** at the below listed Public Storage Facilities for the follow units/Tenants. The Contents of which shall satisfy the Owners Lien. for the follow units/Tenants. **Public Storage Located At, 8401 Lansdowne Ave, Upper Darby, PA 19082; (610) 789-1062; 11:00 AM.**

A613 - Barnes, Khalif • A640 - Carson, Derrick
A649 - Mangum, Edith

All Sales Are subject to Cancellation Public Storage Terms, Rules and Regulations will be made prior to the sale. PS Orangeco Inc. 701 Western Ave. Glendale California, 91201. PS ORANGECO, INC

Public Storage — NOTICE OF PUBLIC SALE OF PERSONAL PROPERTY

Pursuant to the Pennsylvania Self-Service Storage Facility Act, Pennsylvania Statutes, Title 73, Chapter 26 § 1901 *et seq.*, a public auction will take place on **7/23/2015**, at the below-listed Public Storage facilities, for the following units, the contents of which shall be sold to satisfy the owner's lien. **Public Storage Located At, 2025 Chemical Road, Plymouth Meeting, PA 19462 at 11:00AM 610-834-1225.**

C122 - Berg, Phillip • E308 - Joyce, Elizabeth

All Sales Are subject to Cancellation Public Storage Terms, Rules and Regulations will be made prior to the sale. PS Orangeco Inc. 701 Western Ave. Glendale California, 91201. PS ORANGECO, INC

NOTICE OF PUBLIC SALE OF PERSONAL PROPERTY

Notice is hereby given that the undersigned will sell, to satisfy lien of the owner, at public sale by competitive bidding on **July 28, 2015** at **12:00PM** at the Extra Space Storage facility located at: **6204 Oxford Avenue, Philadelphia, PA 19111, 215-744-1563.** The personal goods stored therein by the following may include, but are not limited to general household, furniture, boxes, clothes, and appliances.

B108 Rudolph Williams Jr., B139 Dae Jang, B206C Walter Briggs Johns,
B218C Reydonia Deniece Benjamin, C132 Amber Brown, C135 Amy Binns, C194C Darryl K. Richardson,
C197C Darryl K. Richardson, E107 Ashley Ann Wurzel, G105 Helen C Swinson, G111 Jorge Toro

The auction will be listed and advertised on www.storagetreasure.com. Purchases must be made with cash only and paid at the above referenced facility in order to complete the transaction. Extra Space Storage may refuse any bid and may rescind any purchase up until the winning bidder take possession of the personal property.

NOTICE OF PUBLIC SALE OF PERSONAL PROPERTY

Notice is hereby given that Extra Space Storage will sell at public auction, to satisfy the lien of the owner, personal property described below belonging to those individuals listed below on **July 29** at **11:30 AM** located at **12005 Roosevelt Blvd. Philadelphia, Pa 19154, Ph: 215-856-0835.**

Unit 2010 Alan Burke (boat), L2 Steven Spicer (furniture), D20 Tinisha Kennedy (furniture, boxes),
I6 Maricarmen Breban (household items, furniture, boxes, bins),
125 Dana Robinson (furniture, household items), 1450 Charles Richards (household items)

The auction will be listed and advertised on www.storagetreasures.com. Purchases must be made with cash only and paid at the above referenced facility in order to complete the transaction. Extra Space Storage may refuse any bid and may rescind any purchase up until the winning bidder takes possession of the personal property.

NOTICE OF PUBLIC SALE OF PERSONAL PROPERTY

Notice is hereby given that Extra Space Storage will sell at public auction, to satisfy the lien of the owner, personal property described below belonging to those individuals listed below at location indicated: **1553 Grant Ave, Philadelphia, PA 19115, 215-464-3913. July 28, 2015 at 11:30 a.m.**

237 – Glenn Wagner (business & household), 556 – Stephanie Lyman (household goods),
28 – Bruce E Herndon (household items), 475 – Alessandra Torres (household items),
48 – Joshua Paul Martin (household items), 421 – Keitia Winfield (furniture & household goods),
62 – Charles Flanagan (flooring supplies & carpet tiles), 96 – Joshua Wade Roland (household goods)

The auction will be listed and advertised on www.storagetreasures.com. Purchases must be made with cash only and paid at the above referenced facility in order to complete the transaction. Extra Space Storage may refuse any bid and may rescind any purchase up until the winning bidder takes possession of the personal property.

NOTICE OF PUBLIC SALE OF PERSONAL PROPERTY

Pursuant to the Pennsylvania Self Storage Act Pennsylvania Statues, 73, Chapter 26, 1901 et seq., A Public Auction Will take Place on **7/22/15** at the below listed Public Storage Facilities for the follow units/Tenants. The Contents of which shall satisfy the Owners Lien. **Public Storage Located At, 245 West Chester Pike, Havertown PA 19083 at 12:00 PM (610)-853-9809.**

B199 - Peck, Rhonda

All Sales Are subject to Cancellation Public Storage Terms, Rules and Regulations will be made prior to the sale. PS Orangeco Inc. 701 Western Ave. Glendale California, 91201. PS ORANGECO, INC

NOTICE OF PUBLIC SALE OF PERSONAL PROPERTY

Pursuant to the Pennsylvania Self-Service Storage Facility Act, Pennsylvania Statutes, Title 73, Chapter 26 § 1901 et seq., a public auction will take place on **7/23/2015,** at the below-listed Public Storage facilities, for the following units, the contents of which shall be sold to satisfy the owner's lien. **Public Storage Located At, 1431 Ivy Hill Road, Wyndmoor, PA 19150 at 12:00PM 215-836-1654**

A102 - Ricks, Rodney • A103 - Gatling, Isaac • A185 - Watkins, Felicia • A136 - Scott, Quincy • C500 - Fuller, Danielle
D719 - Newkirk, Cynthia • D736 - Hill, Tangee • D821 - Cooley, Ronald • E901 - Smith, Sharon • E944 - Powers, Alfonso
G1431 - Taylor, Jeette • H1515 - Fisher, Joseph

All Sales Are subject to Cancellation Public Storage Terms, Rules and Regulations will be made prior to the sale. PS Orangeco Inc. 701 Western Ave. Glendale California, 91201. PS ORANGECO, INC

NOTICE OF PUBLIC SALE OF PERSONAL PROPERTY

Pursuant to the Pennsylvania Self-Service Storage Facility Act, Pennsylvania Statutes, Title 73, Chapter 26 § 1901 et seq., a public auction will take place on **7/23/2015**, at the below-listed Public Storage facilities, for the following units, the contents of which shall be sold to satisfy the owner's lien. **Public Storage Located At, 610 Old York Road, Jenkintown, PA 19046 at 11:30AM 215-885-3671**

1008 - Lambert, Shawn • 2082 - Flamer, Maurietta

All Sales Are subject to Cancellation Public Storage Terms, Rules and Regulations will be made prior to the sale. PS Orangeco Inc. 701 Western Ave. Glendale California, 91201. PS ORANGECO, INC

NOTICE OF PUBLIC SALE OF PERSONAL PROPERTY

Pursuant to the Pennsylvania Self Storage Act Pennsylvania Statues, 73, Chapter 26, 1901 et seq., A Public Auction Will take Place on **7/22/15** at the below listed Public Storage Facilities for the follow units/Tenants. The Contents of which shall satisfy the Owners Lien. **Public Storage Located At, 6330 Market St, Upper Darby, PA 19082 at 10:00 AM (610) 352-5709.**

A025 - Edwards, Charles • A038 - [illegible] • A074 - Benjamin, Terrill • A090 - Williams, Sabine • A139 - [illegible] • A141 - Johnson, Debra • A149 - Hodges, Ebony • A155 - Powell, Rhoda • A164 - Samuels, Gwendolyn • B193 - Wilson, Dana • B231 - Lewis-Richardson, [illegible] • B307 - Bennett, Alexis • B334 - Mc Coy, [illegible] • B346 - Bush, Valerie • B378 - [illegible] • B386 - Holland, De Lois • B409 - Smith, Shahid • B434 - Henderson, [illegible] • B446 - Dennis, [illegible] • B451 - Whitley, Willie • B471 - Coleman, [illegible] • B553 - Williams, Darnell • B556 - Byrd, Arthur • B574 - Butler, Sabine • C410 - Harding, Latoya • C426 - Richards, Kimberly • C705 - Brown, Hyacinth • C716 - Rollerson, Donald • C874 - Norman, Carl • C882 - Taylor, [illegible] • C912 - Wise, [illegible] • C921 - Johnson, Ethel T. • C936 - Graham, Delores • C944 - MITCHELL, HENRY

All Sales Are subject to Cancellation Public Storage Terms, Rules and Regulations will be made prior to the sale. PS Orangeco Inc. 701 Western Ave. Glendale California, 91201. PS ORANGECO, INC

NOTICE OF PUBLIC SALE OF PERSONAL PROPERTY

Pursuant to the Pennsylvania Self-Service Storage Facility Act, Pennsylvania Statutes, Title 73, Chapter 26 § 1901 et seq., a public auction will take place on **7/23 /2015,** at the below-listed Public Storage facilities, for the following units, the contents of which shall be sold to satisfy the owner's lien. **Public Storage Located At, 7571 Ridge Avenue, Philadelphia, PA 19128 at 12:30PM 215-482-5051**

C042 - Cherry, Casey • D070 - Murthy, Pramod
D075 - Love-Robinson, Tiffany • D173 - Jones, Billy • D252 - GOODWIN, TONYA
D299 - Crescenzo, Michael • E013 - Mejia, Sonia

All Sales Are subject to Cancellation Public Storage Terms, Rules and Regulations will be made prior to the sale. PS Orangeco Inc. 701 Western Ave. Glendale California, 91201. PS ORANGECO, INC

NOTICE OF PUBLIC SALE OF PERSONAL PROPERTY

Pursuant to the Pennsylvania Self-Service Storage Facility Act, Pennsylvania Statutes, Title 73, Chapter 26 § 1901 et seq., a public auction will take place on **7/23/2015**, at the below-listed Public Storage facilities, for the following units, the contents of which shall be sold to satisfy the owner's lien. **Public Storage Located At, 2112 W. Main Street, Norristown, PA 19403 at 10:30AM 610-382-1512.**

1137 - Cacciatore, Jamie • B1012 - Walker, Kathryn
C1004 - Hayes, Janet • C1010 - Mornell, Nicholas

All Sales Are subject to Cancellation Public Storage Terms, Rules and Regulations will be made prior to the sale. PS Orangeco Inc. 701 Western Ave. Glendale California, 91201. PS ORANGECO, INC

NOTICE OF PUBLIC SALE OF PERSONAL PROPERTY

Pursuant to the Pennsylvania Self Storage Act Pennsylvania Statues, 73, Chapter 26, 1901 et seq., A Public Auction Will take Place on **7/21/2015** at the below listed Public Storage Facilities for the follow units/Tenants. The Contents of which shall satisfy the Owners Lien. **Public Storage Located At, 3751 Bristol Pike, Bensalem, PA 19020 at 12:00 PM (215) 245-4365.**

Deena Bucci • Chelsea Hasner • George Kissinger
Kenneth Mariner • Darryl Boyd Sr • Bill Lehr • Dylan Morrisey
April Mc Loughlin • Dhi-Mond Washington • Joseph Jordan
Charles Pettit Jr • Kathyrn Barlow • Cherquea Branch

All Sales Are subject to Cancellation Public Storage Terms, Rules and Regulations will be made prior to the sale. PS Orangeco Inc. 701 Western Ave. Glendale California, 91201. PS ORANGECO, INC

NOTICE OF PUBLIC SALE OF PERSONAL PROPERTY

Pursuant to the Pennsylvania Self Storage Act Pennsylvania Statues, 73, Chapter 26, 1901 et seq., A Public Auction Will take Place on **7/21/15** at the below listed Public Storage Facilities for the follow units/Tenants. The Contents of which shall satisfy the Owners Lien. **Public Storage Located At, 2700 Grant Ave. Philadelphia PA 19114 at 11:00 AM (215) 698-8319.**

Bahir Smith • Terry Marshall • Lakisha D Allen • Mynor Beltetan • Kandace George • Esther Martin
Mary Pacheco • Brian Shaw • Shawnia Walton • Jami Falcone • Ronald Starkman • Jamie Hevener
Joseph Hoover • William Carter • Marjorie Phifer • Madia Thomson • GCP General Contracting
Chas Yastersemski • Lynnette Selgrath • Thelma Corbitt • Alphonso Monroe Iii • Robert Allsop Jr

All Sales Are subject to Cancellation Public Storage Terms, Rules and Regulations will be made prior to the sale. PS Orangeco Inc. 701 Western Ave. Glendale California, 91201. PS ORANGECO, INC

NOTICE OF PUBLIC SALE OF PERSONAL PROPERTY

Pursuant to the Pennsylvania Self-Service Storage Facility Act, Pennsylvania Statutes, Title 73, Chapter 26 § 1901 et seq., a public auction will take place on **7/21/2015**, at the below-listed Public Storage facilities, for the following units/Tenant. The contents of which shall be sold to satisfy the owner's lien. **Public Storage Located At, 1251 Byberry Road, Philadelphia, PA 19116 at 10:00AM (215) 678-8764.**

Tricia Foy • Anastasiia Zubkova • Joseph Boback • Simmonia Ellis
ILYA SHUSTERMAN • Joseph Purcell • Darious Wea • Boonserm Ratanathanawongs
Greg Mcginley • Jonathan Kaslov • John Cracknell • Patrick Fleissner Jr

All Sales Are subject to Cancellation Public Storage Terms, Rules and Regulations will be made prior to the sale. PS Orangeco Inc. 701 Western Ave. Glendale California, 91201. PS ORANGECO, INC

NOTICE OF PUBLIC SALE OF PERSONAL PROPERTY

Notice is hereby given that the undersigned will sell to satisfy the lien of the landlord, at public sale, by competitive bidding on **7/23/15 at 1PM** at the Safeguard Self Storage facility located at **3300 Frankford Ave, Philadelphia, PA 19134.** The personal goods stored in the following units by the following tenant(s):

safeguard self storage

**2321 Stacey Coleman, 2422 Warren Moore, 2508 Elisa Ortiz,
2515 Emmanuel Miles, 3435 Tonya M. Waller,
3702 Safiyyah Harper, 4521 Donald Pointer**

Purchases must be made with cash only and paid in full at the time of sale. All goods are sold as is and must be removed at the time of purchase. Sale is subject to adjournment. Safeguard Self Storage Inc.

NOTICE OF PUBLIC SALE OF PERSONAL PROPERTY

Notice to hereby given that the undersigned will sell to satisfy the lien of the landlord, at public sale, by competitive bidding on **JULY 23, 2015 @ 9:00AM** at the Safeguard Self Storage facility located at 1499 66TH Avenue Phila, PA 19126. The personal goods stored in the following space numbers by the following tenant(s):

safeguard self storage

 # 1123 Calima Purnell, # 2212 Sean David, # 2308 Jphine Griffin, # 2311 Andrea Wilbourne, # 3117 Ageel Smith, # 3126 Stanley Fischer, # 3336 Nichole Daniels, # 3500 Lynise Grant, # 3602 Sharon Rodgers, # 3616 Yvonne Strickland

Purchases must be made with cash only and paid at the time of sale. All goods are Sold as is and must be removed at the time of purchase. Sale is subject to adjournment. Safeguard Self Storage, Inc.

Locker Room Self Storage, Inc. — PUBLIC AUCTION

Notice of public sale of personal property. Notice is hereby given that the undersigned will sell, to satisfy the lien of the landlord, at public sale by competitive bidding on JULY 23, 2015 @ 11am. Locker room self storage, Inc. Located at 2001 w. Erie Avenue, Philadelphia, PA 19140. The personal goods stored in space no:

[illegible]

[illegible]

LOCKER ROOM SELF-STORAGE, INC. 215-225-8585

NOTICE OF PUBLIC SALE OF PERSONAL PROPERTY

Notice to hereby given that the undersigned will sell to satisfy the lien of the landlord, at public sale, by competitive bidding on **7/23/15 at 2PM** at the Safeguard Self Storage facility located at **6371 Keystone Street, Philadelphia, PA 19135.** The personal goods stored in the following space numbers by the following tenant(s):

safeguard self storage

**0609 Jennifer Teixeira • 1330 John Barr • 2117 Noora Bell • 2237 Nancy Strong
2334 David Guiteras • 2513 Joseph Krajewski Jr. • 2602 Brandon Mosley**

Purchases must be made with cash only and paid at the time of sale. All goods are Sold as is and must be removed at the time of purchase. Sale is subject to adjournment. Safeguard Self Storage Management, Inc.

NOTICE OF PUBLIC SALE OF PERSONAL PROPERTY

Notice to hereby given that the undersigned will sell to satisfy the lien of the landlord, at public sale, by competitive bidding on **July 23, 2015 @ 10am** at the Safeguard Self Storage facility located at 6224 Germantown Avenue Phila. PA 19144. The Personal goods stored in the following space numbers by the following tenant(s):

safeguard self storage

#0220 - Rashik Stokes, #0305 - Erroll Pearson, #2130 - Casey Brown, #2241 - Rochelle Byrd, #2301 - Edward Frederick, #2705 - Miguel Mejia, #3114 - Arthur Greene, #3120 - Jenean Harmon, #3408 - Carmen Swain

Purchases must be made with cash only and paid at the time of sale. All goods are Sold as is and must be removed at the time of purchase. Sale is subject to adjournment. Safeguard Self Storage Management, Inc.

NOTICE OF PUBLIC AUCTION OF UNITS IN LIEN

21st Century Storage
3503 North B Street,
Philadelphia, PA 19134
Phone - (215) 423-4000

Property contained in the following units located at 3503 N. B St will be sold via online auction at STORAGEBATTLES.COM on July 28, 2015 at 11:00 A.M., to the highest bidder to satisfy the owners lien for rent under 73 p.s. 1901 et. seq. Auction is with reserve. 21st Century Self Storage reserves the right to set the minimum bids and refuse bids. Cash or Credit Card ONLY. Contents must be paid for 7/28 and removed within 72 hours.

**Felicia Thompson G632 • Hillory Henry Q557
Nector Pabon H720 • Angel Jimenez S110
Carlos Rodriguez I800 • Anthony Marshall S129
Ivanelisses Rosario K117 • Antoine Ferguson S173
Candice Cruz Q512 • Ethan Means W215**

metro CLASSIFIED DIRECTORY

To advertise please contact 866-900-9473 or Phillyclassifieds@metro.us

LEGAL SERVICES

To advertise, call Erin Thomson at 215-717-2691 or email erin.thomson@metro.us

INJURED AT WORK?
WE WILL FIGHT FOR YOU
• WORK INJURIES
• SOCIAL SECURITY DISABILITY
FREE CONSULTATION • SE HABLA ESPANOL
215-546-4208
ADAMS RENZI AR LAW
CALL CHRISTY ADAMS, ESQ • ADAMS RENZI LAW
CENTER CITY • 1429 Walnut St. NORTH PHILA. • 227 W. Lehigh Ave.

Medical Mistakes
Cerebral Palsy • Cancer Misdiagnosis
Birth Injury • Hospital Death
Surgery Mistakes • Doctor Mistakes
Harvard & Yale trained Doctor-Lawyer
· Over $70 million recovered since 1/1/12 as co-counsel
· Named one of 2014, 2015 Super Lawyers by publisher of Philadelphia Magazine
Law Offices of Tai Y. Wong
215·592·9750
Free Initial Consultation. No Recovery-No Fee
1101 Market Street, Aramark Tower Suite 2820, Philadelphia, PA 19107

SLIP AND FALL
Our Law Firm handles all *FALL DOWN* Claims
Free Consultation 24/7
215-268-7800
1617 JFK Blvd., Suite 355 Philadelphia, PA 19103
SLIPANDFALLGUYS.COM

TRIP & FALL INJURIES
Getting People Paid for 22 Years
Call Us Now: 215-496-1100
Lawyer Cell: 215-480-3200
*No fee whatsoever until you get paid
CONVENIENT CENTER CITY LOCATION

metro CLASSIFIEDS
To place an ad call 866-900-9473
or visit us at www.metro.us
DEADLINE: 2 BUSINESS DAYS PRIOR TO PUBLICATION AT 4 PM.

MEDICAL RESEARCH

DOES YOUR CHILD HAVE PSORIASIS?

We are looking for children at least 12 to 16 years of age with PSORIASIS to participate in a 22 day research study of an investigational topical medication for psoriasis.

Qualified participants will receive:

- Study-related medical evaluations by a dermatologist
- Study-related medications
- Compensation for time and travel

FOR MORE INFORMATION, PLEASE CALL:

PADDINGTON TESTING CLINIC

215-563-7330

Children Needed for Nutrition Research Study

The University of Pennsylvania is seeking children (ages 7 to 9) and their mother to participate in a nutrition research study. Children will be asked to eat breakfast, lunch, and dinner in our Center once a week for two weeks. Each visit will last from 8:00AM until 5:30PM. Children will also be asked to have their body measurements assessed on two separate occasions.

All meals and compensation ($355) are provided.

Call (215) 746-7188 for details

Penn
University of Pennsylvania

Is decreased **Sexual Desire** affecting your **Connection?**

Take the next step to reconnect!

The Reconnect Study is a clinical research study evaluating the safety and effectiveness of a 'take as needed' investigational medication for [premenopausal] women with decreased sexual desire.

You may qualify if you:

- Have experienced a decrease in your sexual desire over time
- Feel distressed about this decreased sexual desire
- Have been in a committed relationship for at least six months
- Have not yet gone through menopause

Study participants:

- Will receive all study-related medical care at no cost
- Will be seen by a study doctor who understands decreased sexual desire
- [Will help evaluate a 'take as needed' investigational medication taken before sexual activity]
- May be reimbursed for time and travel

For more information and to see if you qualify:

Call **215-884-1700**

reconnect STUDY

Are you struggling with…

Alcohol?
Cocaine?
Opiates?

CONSIDER A RESEARCH STUDY

The **Treatment Research Center** at the University of Pennsylvania is currently conducting clinical trials with investigational new drug for alcohol, cocaine and opiates.

You may be eligible to participate in a study at no cost to you. If eligible, you may be compensated for your time.

For more information:

Call **215-243-9959**

Perelman School of Medicine
University of Pennsylvania

THANK YOU

You just proved that people read ads in...

metro

GET YOUR BUSINESS IN METRO!

215-717-2695 or adsphilly@metro.us

IMPORTANT INFORMATION:
All classified advertising is subject to the terms and conditions of the applicable Metro Classified rate card and to approval and acceptance at Metro U.S. option. Metro US reserves the right to edit, reject, cancel or reclassify an ad, and reserves the right to convert any classified advertising to alternative formats for use and publication in other Metro U.S. publications. It is the advertiser's sole responsibility to check each ad the first day it is published. Metro U.S. assumes no responsibility for any reason, for any error or omission in any ad.

ENTERTAINMENT

ENTERTAINMENT

ADULT XXX DVDs
SALE $5.99
8-9 & 10 HOURS
9456 STATE RD.
(NEAR GRANT AVE)
215-612-1441
Mon to Sat 10am - 7pm
Closed Sunday

metro CLASSIFIEDS
To place an ad call 866-900-9473

Entertainment

Erotic Zone!!!
Meet Sexy Singles in Your area!
100's of Singles on line now!
CALL NOW!
800-903-1861
HOT LIVE SEXY GIRL'S
800-709-4909
18+

America's Premier Psychics
Live Psychic Reading
877-998-FATE (3283)
Entertainment only 18+

Try It FREE!!!
Philly's Hottest
Chat Line
Meet Real Local Singles in Your Area
267-960-2622
Gay/Bi Curious Chat!
267-960-2621
Reg. LD rates apply 18+

ITEMS FOR SALE

ANTIQUE & VINTAGE MARKET
INDOORS AT THE KIMMEL CENTER
Special Guest - Gene London Along With Selections From His Vintage Hollywood Wardrobe Collection
40 + Vendors Featuring Antique Furniture, Vintage Jewelry, Clothing & Accessories, Textiles, Pottery, Primitives, Art Work,
19th Century Art Nouveau & Much More!
Sat, July 18th 8AM til 4PM
Free Admission!

300 S. Broad Street (Broad & Spruce), 19102
215 - 625 - 3532
www.PhilaFleaMarkets.org

SERVICES

Diabetic Test Strips Needed Also nicoderm CQ patches. Will Pay up to $40 per box. Will pick-up. Call 610-453-2525

REDUCE YOUR CABLE BILL!
Get an All-Digital Satellite System installed for FREE and programming starting at $19.99/mo. FREE HD/DVR upgrade for new callers,
SO CALL NOW
877-356-0528

$$ CASH PAID $$
BUYING NICOTINE PATCHES / GUM and Diabetic Test Strips
We Pickup
215-395-7100

NEED CASH?
BUYING Diabetic Test Strips, Nicotine Patches/Gum
215-425-7897
$ Drop off at 1802 E. Allegheny Ave. Phila $

ITEMS WANTED

CASH FOR DIABETES TEST STRIPS
- Up to $35/box!
Payment Made SAME-DAY We Receive Your Strips!
Call Jenni for a Quote Today!
800-413-3479
www.CashForYourTestStrips.com.

PSYCHICS

AFRICAN ADVISOR & SPIRITUALIST
MR SHEIKH SALEEM, 6TH GENERATION OF AFRICAN MEDIUM, CAN HELP YOU OUT OF DESPAIR, SEVEN DAY RESULTS

Love specialist, Reunite lovers even hopeless cases, Business success, Release from spell, Clear Negativity, Strong Voodoo, Black Magic, Court issues, Family problems, Drugs, Careers, Exams, Gambling, Luck, Protection, Impotency/Infertility & more.
917-254-6647
116TH/7TH AVE
WWW.AFRICANMEDIUM.COM

Services

Advanced PAWN SHOP
Se Habla Español
OVER 20 YEARS IN BUSINESS
2301 JASPER STREET, PHILADELPHIA, PA 19125
(CORNER OF YORK ST. & DAUPHIN ST.)
215-426-LOAN
OPEN: MON.-THUR 9-5 • FRI. 9-6 • SAT. 9-5
NEED A QUICK CASH LOAN?
COME TO ADVANCED PAWN SHOP!
IMMEDIATE AND CONFIDENTIAL LOANS ON MOST ITEMS:
JEWELRY • WATCHES • ELECTRONICS
MUSICAL INSTRUMENTS
TOOLS AND MUCH MORE
www.pawnshopnorthphila.com

REAL ESTATE

Real Estate for Sale

House For Sale
$592.22 a month
3 Bedrooms, Excellent condition
Nick's Real Estate
(215) 425-3500

RENOVATED HOMES FOR SALE
$0 DOWN!
CALL:
866-599-9348

Real Estate for Sale

metro CLASSIFIEDS
To place an ad call 866-900-9473 or visit us at www.metro.us

Real Estate Wanted

WE BUY UGLY HOUSES.
HOMEVESTORS
AMERICA'S #1 HOME BUYER
1-800-301-3223

CASH FOR YOUR HOME
TOP $$$ PAID
(215) 346-7190

Real Estate Wanted

metro CLASSIFIEDS
To place an ad call 866-900-9473 or visit us at www.metro.us
DEADLINE: 2 BUSINESS DAYS PRIOR TO PUBLICATION AT 4 PM.

CAREER TRAINING

BUILDING MAINTENANCE TRAINING PROGRAM!
Train to renovate & maintain Residential & Commercial Properties now!
NO EXPERIENCE NEEDED!
Orleans Tech can train you to handle a variety of jobs!
PAINTING & DRYWALL • CARPENTRY
PLUMBING & HEATING
Job placement assistance when training completed!
1-888-743-5044

Career Training

Court Reporters are well paid and in demand!

Learn about this high demand career at the Orleans Technical College Open House
This Saturday from 10am-12pm
2770 Red Lion Road
Philadelphia, PA 19114
Today's Court Reporters have a variety of career opportunities including:
- Broadcast Captioning
- Judicial Reporting
- Legal Depositions & more

Orleans
Call now to RSVP for the Open House
1-888-528-5163 | OrleansCR.com
HS Diploma/GED required

JOBS

General Help Wanted

MULTIPLE OPENINGS AVAILABLE

Entry Level Position • No Experience Required

We Provide Full Training for Selected Individuals

Competitive Pay, Health Benefits, Bonus Opportunities, Trip Incentives

CALL 215-789-2046

Paratransit Drivers Wanted

Highest pay rate in Philadelphia

Requires knowledge of Philadelphia and surrounding areas. Must be 23 yrs. of age or older and possess a valid PA driver's license for 3 yrs. Must have a clean criminal and motor vehicle background and pass drug/alcohol screening.

Apply In Person or Go To: www.EdensTransit.com

Edens Transit

Call Edens Transit - M-F

215-992-8000

CUSTOMER SERVICE

- No exp. Necessary
- Full training provided
- Fast start Bonuses offered
- Great weekly pay structure
- Accessible to Public transpo
- Entry level & Mgmt opportunities

For immediate consideration, please call

(215) 475-5590

NOW HIRING ALL POSITIONS

Job Fair,

Monday July 20th, 2-4pm

1720 DeKalb Pike, BlueBell, PA 19422

No Phone Calls Please

IHOP

General Help Wanted

Manpower

NOW HIRING CALL CENTER REPS!

Do you have customer service experience and are looking to make extra money?

***Available Hours Mon.-Sun. 8AM-11PM

Join us for an Open House!

Location:
Northtowne Shopping Center
2868 Dekalb Pike
East Norriton, PA 19401

Main Office: 866-960-7395
Email: CCCeffice@Manpower.com

Open House Hours:
Wednesdays 4pm-7pm
Saturdays 10am-2pm

Apply Online At:
http://TinyURL.com/MPccc2015

IHOP

NOW HIRING ALL POSITIONS

Job Fair,

Monday July 20th, 2-4pm

130 W. Lancaster Ave, Ardmore, PA 19003

No Phone Calls Please

CARS

Vehicles Wanted

WE BUY JUNK CARS TRUCKS & VANS

Up to $500

CASH GUARANTEED
FREE TOWING
SAME DAY PICK-UP

267-229-1970

$$$ UP TO $1100.00 $$$

For Cars w/Bad Engines w/ or w/out title

500.00 CASH $$$

For Any Junk Cars or Trucks

215-669-1000

WE BUY JUNK CARS! Top dollar paid in CASH! Free pickup! Call: 609-851-2980 or 215-429-8336

metro CLASSIFIEDS

To place an ad call 866-900-9473 or visit us at www.metro.us

SHE SNORES MORE THAN I DO, BUT I STILL LOVE MY HUMAN.
– BANDIT
adopted 11-26-09
A PERSON IS THE BEST THING TO HAPPEN TO A SHELTER PET
adopt
theshelterpetproject.org
Ad Council
THE HUMANE SOCIETY

metro CLASSIFIED DIRECTORY
To advertise please contact 866-900-9473 or Phillyclassifieds@metro.us

• GOOD CREDIT • BAD CREDIT • NO CREDIT • REPOS • DIVORCE • BANKRUPTCIES • CHARGE-OFF'S • GOOD CREDIT •

The Credit Professionals At **FAIRLESS MOTORS**

¡Se Habla Espanol!

$0 DOWN!

In business for over 30 years. We will NOT be undersold! 435 LINCOLN HWY, FAIRLESS HILLS, PA

We Buy Clean, Used Cars

PAYMENTS AS LOW AS $99.00 PER MONTH !

Bring in This Ad & Receive $500 OFF Your Purchase!

ALL VEHICLES FAIRLESS MOTORS CERTIFIED

For Live Help Call 1-888-251-4312

Special incentives for SEPTA, hospital and postal workers! Used Car Leasing Now Available.

24 HOUR HOTLINE: 1-800-205-0068 www.FairlessMotors.com

2007 Bentley Continental GT AWD
$69,900

2014 Chrysler 300
$21,900

2010 Jaguar XF
$27,900

2010 Cadillac SRX
$28,900

2012 Infiniti M37
$28,900

2013 Chevy Cruze
$12,900

2012 Nissan Maxima
$18,900

2010 Infiniti QX56 4X4
$27,900

2009 Dodge Journey
$12,900

2013 Kia Soul
$13,900

2014 Volkswagen Jetta
$14,900

2011 Chevy Traverse
$13,900

• CHARGE-OFF'S • GOOD CREDIT • BAD CREDIT • NO CREDIT • REPOS • DIVORCE • BANKRUPTCIES •

Join Plenti *for free* and start earning points today!

Plenti is a new way to get rewards at Macy's and lots of other places! Join for free to earn points at one place and use them at another, all with a single rewards card.

See a Sales Associate or visit macys.com/plentiinfo to sign up and get more details. Plenti points cannot be earned or used on fees and services or on some purchases, such as at certain food establishments and leased departments within Macy's stores. To be eligible to join Plenti, you must be at least 13 years of age and have a residence in the United States or its territories, or Canada. Plenti is only available in the United States and its territories. For complete terms and conditions, including a complete list of exclusions, **see Sales Associate or visit macys.com/plentiinfo**

SPECIAL 60% OFF
DRESS SHIRTS AND TIES
Special $22-23.80. Reg. $55-59.50. From Kenneth Cole Reaction and Geoffrey Beene. ★1934095.

SPECIAL 50% OFF
MEN'S SWIMWEAR
Special $23-$27. Reg. $46-$54. From Speedo, Newport Blue and more.

SPECIAL 50% OFF
JUNIORS' SPORTSWEAR
Special $12-19.50. Reg. $24-$39. Tees and shorts from Celebrity Pink and more. ★1926195.

SPECIAL 60% OFF
STYLE & CO.
Special 19.80. Reg./Orig.* 49.50. **Only at Macy's.** Capris. Misses & petites. ★1717568.

SPECIAL 65% OFF
KENNETH COLE REACTION
Special 122.50. Reg. $350. Suits. ★551083.

SPECIAL 60% OFF
SWIMWEAR
Special $20-39.20. Reg. $50-$98. From Kenneth Cole Reaction and more. Misses. ★1782170.

SPECIAL 40%-80% OFF
WHEN YOU TAKE AN EXTRA 20% OFF
Special 19.60-238.80. Orig.* $98-$398. Clearance handbags from designers too famous to mention.

SPECIAL 2 FOR $28
SELECT BRAS
Reg. $33-$42 ea. From Playtex®, Bali® and more. Shown: Playtex® Secrets balconette. ★813313.

3-DAY SPECIALS! FRI-SUN
DURING THE SUPER SATURDAY SALE

MACY'S CARD/SAVINGS PASS DISCOUNTS DO NOT APPLY TO SPECIALS.

SPECIAL 30% + 15% OFF
TOASTERS, TOASTER OVENS & GRILLS
Special 16.99-254.99. Reg. 29.99-429.99. Shown: Black & Decker toaster oven, #TO1373SSD (★1233672) & Cuisinart griddler, #GR-4N (★119834).

SPECIAL 30% + 15% OFF
SELECT ROWENTA GARMENT CARE
Special 16.99-254.99. Reg. 29.99-429.99. Shown: Rowenta iron, #DW2070 (★551922).

SPECIAL 70% OFF
10K AND 14K GOLD EARRINGS
Special $39-$480. Reg. $130-$1600. For example: ★875761 & ★2055604.

SPECIAL 60%-70% OFF
WHEN YOU TAKE AN EXTRA 25% OFF
Special 16.99-254.99. Orig.* $29-$199. Dress & casual shoes from our clearance racks.

SPECIAL 60% OFF
ALL 9-PC. & 10-PC. SETS
Special 119.99-159.99. Reg. $300-$400. **Only at Macy's.** From Martha Stewart Collection™. Queen or king. Shown: Verdant Grove. ★1928436.

SPECIAL 60% OFF
ALLERGY-WISE BEDDING
Special 15.99-111.99. Reg. $40-$280. **Only at Macy's.** Pillows, mattress pads and comforters from Martha Stewart Collection™. ★1590385.

SPECIAL 39.99
600-THREAD COUNT SHEET SETS
Reg. $140-$150. **Only at Macy's.** Queen or king. Prescott in cotton/polyester. ★1653755.

SPECIAL 79.99
5-PC. SET
Reg. $260. Skyway Freedom luggage. ★1072645.

OR, USE THIS PASS FRI 'TIL 1PM OR SAT 'TIL 1PM OR SUN 'TIL 3PM

★macy's WOW! $10 OFF

SELECT SALE & CLEARANCE APPAREL & HOME ITEMS (CANNOT BE USED ON SPECIALS OR SUPER BUYS)

$10 OFF YOUR PURCHASE OF $25 OR MORE.

MACYS.COM PROMO CODE: SUP25 EXCLUSIONS MAY DIFFER ON MACYS.COM

Also excludes: Deals of the Day, Doorbusters, Everyday Values (EDV), cosmetics/fragrances, electrics/electronics, floor coverings, furniture, mattresses, rugs, watches, The Home Store. Also excludes: athletic apparel, shoes & accessories; Dallas Cowboys merchandise, gift cards, jewelry trunk shows, Macy's Backstage merchandise/locations, New Era, Nike on Field, previous purchases, selected licensed depts., services, special orders, special purchases. Cannot be combined with any savings pass/coupon, extra discount or credit offer, except opening a new Macy's account. Dollar savings are allocated as discounts off each eligible item, as shown on receipt. When you return an item, you forfeit the savings allocated to that item. This coupon has no cash value and may not be redeemed for cash, used to purchase gift cards or applied as payment or credit to your account. Purchase must be $25 or more, exclusive of tax and delivery fees.

02920003107518020110

VALID 7/17 'TIL 1PM OR 7/18 'TIL 1PM OR 7/19 'TIL 3PM. LIMIT ONE PER CUSTOMER.

OR, USE YOUR MACY'S CARD OR THIS PASS FRI-SUN

★macy's WOW! PASS

EXTRA SAVINGS ON SELECT SALE & CLEARANCE APPAREL! (EXCEPT SPECIALS & SUPER BUYS)

EXTRA 20% OFF

SELECT SALE & CLEARANCE APPAREL FOR HIM, HER & KIDS

EXTRA 15% OFF SELECT SALE & CLEARANCE FINE & FASHION JEWELRY, SHOES, COATS, SUITS, DRESSES, INTIMATES, SWIM FOR HER, MEN'S SUIT SEPARATES & SPORTCOATS

MACYS.COM PROMO CODE: SUPER EXCLUSIONS MAY DIFFER ON MACYS.COM

Excludes: Deals of the Day, Doorbusters, Everyday Values (EDV), cosmetics/fragrances, electrics/electronics, floor coverings, furniture, mattresses, rugs, watches, The Home Store. Also excludes: athletic apparel, shoes & accessories; Dallas Cowboys merchandise, gift cards, jewelry trunk shows, Macy's Backstage merchandise/locations, New Era, Nike on Field, previous purchases, selected licensed depts., services, special orders, special purchases. Cannot be combined with any savings pass/coupon, extra discount or credit offer except opening a new Macy's account. EXTRA SAVINGS % APPLIED TO REDUCED PRICES.

02920003100318530117

VALID 7/17-7/19/2015

BUY ONLINE, PICK UP IN-STORE NEED IT IN A HURRY? NOW YOU CAN SHOP AHEAD ON MACYS.COM AND PICK IT UP THE SAME DAY AT YOUR NEAREST MACY'S STORE. IT'S FAST, FREE AND EASY! DETAILS AT MACYS.COM/STOREPICKUP

FREE SHIPPING + FREE RETURNS AT MACYS.COM!

FREE SHIPPING WITH $99 PURCHASE. FREE RETURNS BY MAIL OR IN-STORE.U.S. ONLY. EXCLUSIONS APPLY; DETAILS AT MACYS.COM/FREERETURNS

the magic of ★macy's.com

Fine jewelry specials are only at stores that carry fine jewelry.

➤ REG. & ORIG. PRICES ARE OFFERING PRICES AND SAVINGS MAY NOT BE BASED ON ACTUAL SALES. SOME ORIG. PRICES NOT IN EFFECT DURING THE PAST 90 DAYS. THE SUPER SATURDAY SALE PRICES IN EFFECT 7/17-7/19/2015, EXCEPT AS NOTED. *Intermediate price reductions may have been taken. ‡All carat weights (ct. t.w.) are approximate; variance may be .05 carat. Jewelry photos may be enlarged or enhanced to show detail. Fine jewelry at select stores; log on to macys. com for locations. Almost all gemstones have been treated to enhance their beauty and require special care, log on to macys.com/gemstones or ask your sales professional. Specials are available while supplies last. Extra savings taken off already reduced prices, "special" prices reflect extra savings. Advertised merchandise may not be carried at your local Macy's and selection may vary by store. Prices and merchandise may differ at macys.com. Luggage & electric items shown carry warranties; to see a manufacturer's warranty at no charge before purchasing, visit a store or write to: Macy's Warranty Dept., PO Box 1026 Maryland Heights, MO 63043, attn Consumer Warranties. N5060370.